Second Edition

Newport Daily News.

Second Edition

ESTABLISHED 1846.

NEWPORT, R. I., WEDNESDAY, NOVEMBER 29, 1911.

PRICE TWO CENTS.

Time Enough
But None to Spare

And to be without a Crawford Thanksgiving Day is to rob you of the greatest cause for Thanksgiving you've ever experienced in all your household days, and a blessing that will follow you to your grave. The true joys of housekeeping are known only to Crawford users. Every meal always done on time; no waits for breakfast, no waits for dinner, no scolding from hubby because of extravagant coal bills.

Get Your New Crawford Today

and incidentally get a half ton of coal to keep you till after the New Year fire from the clutches of the coal man.

Roast your Turkey in a Crawford
and
Get Your Coal Free.

A. C. TITUS CO., 225-229 Thames St.

JOHN H. KAZANJIAN & CO.,

BELLEVUE AVE., COR. BATH BOAD.

OUR THANKSGIVING PRICES

WILL BE CONTINUED

A FEW DAYS LONGER

To accommodate many of our out-of-town patrons who were not able to visit us last week

CHINA, GLASS, TABLE LINENS.

If You Can't Call in Person, Call by Tel. 55.

NEWPORT

TAXICAB

COMPANY.

150—TELEPHONES—151

H. J. HASS
FLORIST,
106 THAMES STREET.
Phone 214.

PICTURES REFRAMED.
Old Frames Re-Gilded.
FINE IMPORTED PRINTS.
WISEMAN,
112 BELLEVUE AVENUE.

BURN SEPARATOR COAL
AND BE THANKFUL

That you're not compelled to burn poor coal.
The lower price doesn't begin to offset the worry of keeping the fire going.
TRY OUR COAL.

NEWPORT COAL COMPANY.
Opposite Post Office.
Phone 222 If busy call 228.

ESTABLISHED 1882. TELEPHONE 79.

A FINE THANKSGIVING TURKEY

Does not look well on old and cracked dishes, therefore we offer you this week

100 Piece Dinner Sets
—IN—

Limoge Gold and White - -	$45.00
English Green and Gold - -	$25.00
Austrian Pink and White - -	$22.50
Willow Blue and White - -	$14.50

THE KAZANJIAN COMPANY,

KAZANJIAN BUILDING. A. H. BOZYAN MANAGER.

INTERVENTION NOT CONSIDERED WISE.

But America for Peace Between Italy and Turkey.

President Taft Discusses Foreign Questions in an Interview.

PARIS, Nov. 29.—The Matin published this morning what purports to be an interview with President Taft written by Francois De Tessan. The writer quotes the President on such questions as the intervention in the Turco-Italian war, on America's attitude in regard to China, on the situation in Mexico, and on the general subject of arbitration. When asked about the possibility of American mediation in the Turco-Italian war the writer says that President Taft declared that the United Staes was certainly disposed in favor of the re-establishment of peace. Nevertheless he felt that it would be unwise to depart from the path of wisdom.

"Our relations with the two belligerents are equally friendly. We do not wish to offend the national dignity of either. Moreover the Turco-Italian war concerns primarily the European concert. There is therefore question of tact for the United States not to put herself forward to bring an end to a conflict which, however, from the bottom of her heart, she desires to see ended. It is evident that if the European powers were in accord to ask for our mediation we should be happy to work in favor of peace. We have wished to avoid any thing that might lead to a misinterpretation of our action. That is the reason why up to now we have adopted an impartial and impassive attitude."

Speaking on the subject of China President Taft is stated to have said that the United States would naturally defend its interests, remaining at the same time faithful to the double principle of the maintenance of the integrity of the Celestial empire and of the open door.

"The United States cannot conceive on the other side of the Pacific a nation dismembered and a prey to foreign cupidity in which our enterprises are no longer in a state of stability. What will emerge from the Chinese revolution is a question which no one knows how to answer. It is necessary therefore to act with patience and within the limits of the international accords concluded after the Boxer troubles. We are adopting a patient attitude so as not to add foreign troubles to the existing confusion in the interior. The point of view of the United States has not varied since the time of John Hay. We wish to see China restored to youth and modernized so that when industry and public works are actively rushed forward we shall be able to develop our commerce in accordance with the rules of loyal competition."

When asked if any disquietude existed in regard to Mexico President Taft replied that everything would be done to re-establish peace there, adding that the United States would not permit agitators to prepare a civil war on United States territory.

"Our bankers, merchants and citizens have been already greatly embarrassed by the persistent troubles. We have no hostile project against our neighbors, but desire to maintain order."

Continuing President Taft said: "On the eve of the opening of the Panama canal it is of importance to see the people to the south of our frontiers enjoy the healthful tranquility necessary for the triumph of great work about to be finished and to see the countries in the vicinity of the isthmus in perfect security, rather than have the spectacle of unceasing revolutions and counter revolutions."

The President remarked that he returned from the Far West with the conviction that he had accomplished a good work and also with the conviction that he had dissipated misunderstandings in connection with the arbitration treaties signed with France and Great Britain. "After all I have seen and heard I am convinced that the Senate will ratify the text of the treaties submitted to it."

The President expressed appreciation of France's welcome to his arbitration proposition and praised Ambassador Jusserand, saying he was the first to give his adhesion in the name of France to this "beneficent arbitration principle," which will accentuate the solidarity of nations. He rejoiced in the immediate collaboration of two friendly republics. He added: "It is necessary now to work in order to widen the progress already made."

In conclusion Mr. Taft declared that the ambition of the United States was to find in front of an America harmoniously united, a Europe preserved from war by rules of arbitration becoming each day more powerful. "There is a beginning to all things. Whatever obstacles we may temporarily meet on the way we will attain our goal, because it is a generous goal and because the entire world is advancing towards it."

WOUNDED BY BANDITS.

Dr. Legendre and Desirrier Hurt in Attack on French Mission.

SAIGON, French Indo China, Nov. 29.—Native reports say that Dr. Legendre and Lieutenant Desirrier were wounded during a recent attack by bandits upon the French scientific mission, under the leadership of Dr. Legendre in the Lolo country, in the north of Yuan Nan. Captain Noiret, the other white member of the mission, was unhurt.

STEAMER ARRIVED.

New York, Nov. 29. United States, from Copenhagen.

STEAMERS REPORTED.

SIASCONSET, Mass., Nov. 29.—St. Louis, from Southampton, etc., for New York, 293 miles east of Sandy Hook at 7:20 a. m., will dock about 8:30 a. m. Thursday.

SIASCONSET, Mass., Nov. 29.—Koenig Albert, from Bremen for New York, 215 miles east of Sandy Hook at noon, will dock 8:30 a. m. Thursday.

AMERICAN TROOPS OFFERED TO CHINA.

To Keep the Railway Open and Protect Foreigners.

Not Act of Intervention, But Recognizes Treaty Obligation.

WASHINGTON, Nov. 29.—The United States today formally offered to China the services of 2,500 American troops, now stationed in the Philippines, to aid in keeping open, the railway from Pekin to the sea and for the protection of foreigners in China, if the Chinese council of ministers desires to accept their services.

American Minister Calhoun was instructed by the State Department to explain to his colleagues in the diplomatic corps at Pekin that the United States government, in recognition of its obligation under rights secured by the treaty following the Boxer troubles, is holding in constant readiness at Manila an expeditionary force of from 500 to 2,500 men. This in no way to be considered a force of intervention, but merely the United States' part in carrying out, with the other powers, the provisions of the 1901 protocol for maintaining railway communication from Pekin to the sea.

A company of marines, which will leave Shanghai today on board cruiser Saratoga for Pekin, was requested by Minister Calhoun. This force will be used to guard the Methodist mission located near the legation quarter, where 140 American missionaries are to assemble if the turn of events requires such a move.

All foreigners are reported to have withdrawn from Sia Kuan, the port of Nankin.

REBELS FORCED TO RETIRE.

Commander of Imperial Troops in Full Possession of Nankin.

NANKIN, Nov. 29, 6 p. m. A concerted attack on the gates of the city by the attack on the gates of the city by the revolutionaries failed and they were driven out with heavy losses and forced to retire. Lieutenant General Feng Kwo Chang, commander of the imperial troops, retains full possession of the city.

General Li Yuen Heng, at Wu Chang, has requested re-inforcements and the revolutionaries are preparing to send a number of ships and men to that city.

The revolutionary flags which have been flying in Shanghai and other towns in the vicinity are disappearing. Further activities are expected at Nankin tonight.

ORDERED TO TIEN TSIN.

Troops from Kiao Chau to be Used Eventually in Pekin.

BERLIN, Nov. 29.—The German government has ordered 200 troops from the force stationed at Kiao Chau to proceed to Tien Tsin for eventual use in Pekin. The war office is dispatching 200 men, as a re-inforcement to the garrison at Kiao Chau, from Hamburg November 30. The same steamer also takes drafts of men to replace those belonging to the field battery stationed in the protectorate of Kiao Chau, whose time has expired, but the old detail will be retained if it is considered necessary.

MARTIAL LAW PROCLAIMED.

A Turbulent Chinese Element Makes Its Appearance in Hong Kong.

HONG KONG, Nov. 29.—The governor, Sir Frederick Lugard, has proclaimed a sort of modified martial law here, in consequence of the advent into the city of a turbulent Chinese element and frequent assaults on the police.

BAPTIST MISSIONARIES SAFE.

Foreigners in Ningyuenfu Object of Mob Attack.

BOSTON, Nov. 29.—The four missionaries of the American Baptist Foreign Mission Society stationed at Ningyuenfu, West China, are believed to have reached Yunnan Fu, capital of Yuennan province, in safety. An unsigned cablegram from Yuennan Fu was received today at the headquarters of the American Baptist Foreign Mission Society in this city. The cablegram said "Ningyuenfu safe." This was interpreted by the officials of the society as meaning that the society's missionaries at Ningyuenfu, Rev. and Mrs. Robert Wellwood of Newton Center, Mass., and Dr. and Mrs. J. C. Humphreys of Philadelphia, from whom nothing had been heard since September 1 last, had reached Yuennanfu in safety.

This morning's mail brought to the society a letter from Chicago announcing that some French missionaries at Ningyuenfu had been murdered, indicating that foreigners in that city had become the object of mob attack.

OFFICIALLY CONFIRMED.

Legendre Mission Which Escaped Returning to Yuen Nan.

PARIS Nov. 29.—The foreign office has received advices from French Indo-China confirming the escape of the Legendre mission, which is now returning to the city of Yuen Nan.

MEXICO AND RECIPROCITY.

To Consider Question as Soon as the Country Becomes Pacified.

WASHINGTON, Nov. 28.—Reciprocity with the United States will be one of the first important problems considered by Mexico as soon as conditions in that country are more settled, according to Crespo y Martinez, Mexican ambassador to the United States. In an interview here Senor Martinez expressed the opinion that the commercial relations of the two countries will naturally expand within a few years without the aid of a special reciprocity treaty, because of their geographical situation and their different products. He says, however, that sentiment in favor of closer trade relation with the United States is general in Mexico and that he believes reciprocity will be considered as soon as his country is "a little more pacified."

MONARCHISTS PLAN ATTACK IN LISBON.

Recent Disorders Preliminary to Serious Events.

Secret Monastery of the Order of the Holy Spirit Closed.

LISBON, via frontier, Nov. 29.—The opinion generally prevails that the disorders which occurred here November 26 were only a preliminary to more serious events. Among the wounded on that occasion were 21 soldiers and it is believed the total number of wounded far exceeds the estimate issued by the government.

The riot, it is said, was started by monarchists who recently arrived at Oporto and other places. It is declared that they are bribing the anarchistic element and preparing for an uprising in Lisbon to coincide with the crossing of the frontier by the royalists. The Carbonaries, members of an advanced political society, boast the possession of thousands of bombs which they intend to hurl from windows and roofs, in case trouble should occur in the city.

The authorities today entered and closed what they allege to be a secret monastery of the order of the Holy Spirit composed of foreign friars. They arrested 52 inmates and confiscated paintings, tapestries and ornaments at the estimated value of $3,-750,000.

CONFESSES TO KIDNAPPING.

Providence Runaway Girl Pleads Guilty to the Charge.

PROVIDENCE, Nov. 29.—At a private hearing before Judge Rueckert in the district court today, Grace Studley, the 14-year-old runaway girl, who is charged with kidnapping, pleaded guilty and was held in $1,000 bail for the grand jury. The girl ran away from her home November 12 and no trace whatever was found of her until Monday when a search for a lost baby of ten months resulted in the finding of the child in the possession of the runaway girl. She confessed to the police yesterday that she kidnapped the child, in the hope that a reward would be offered and she could claim the money.

VICTORY FOR ITALIANS.

Advance of Flying Column Into the Desert Disastrous to Bedouins.

TRIPOLI, Nov. 29.—Advices received here from Benghazi, by the Italian military headquarters' staff, announce that an Italian flying column advanced five miles into the desert November 27 and attacked a band of Bedouins, who had previously ambushed an Italian scouting detachment. A severe encounter ensued, resulting in a victory for the Italians. Nearly all the Bedouins were left dead on the battlefield. The Italians lost 12 dead and 30 wounded.

CALL MONEY AT HIGH RATE.

Ascribed to Demand Incidental to December Disbursements.

NEW YORK, Nov. 29.—Call money loaned at 5 per cent at mid-day today. This is the highest rate of the year and is ascribed to the demand incidental to December interest and dividend disbursements.

TWO MORE EARTHQUAKES.

Santiago Greatly Alarmed But No Damage from Shocks.

SANTIAGO, Cuba, Nov. 29.—Two further earthquake shocks were felt here this morning at 6:10 and 7:30. Great alarm was caused, but no damage was reported.

ONLY THREE CHANGES.

William G. Landers Succeeded by George R. Lawton on Republican Executive Committee.

General Charles A. Wilson, chairman of the Republican state central committee has appointed the following executive committee: Providence county, Frank W. Tillinghast of Johnston, Isaac Gill of Pawtucket, Oscar A. Bennett of Woonsocket, Lewis M. Smith of Central Falls, Charles C. Gray of Providence; Newport county, Edward A. Brown of Middletown, George R. Lawton of Tiverton; Bristol county, Samuel L. Peck of Warren, Philo V. Cady of Bristol; Kent county, Leon D. Andrews of West Greenwich, J. Ellery Hudson of Coventry; Washington county, John W. Sweeney of Westerly, Alfred W. Kenyon of Richmond. The ex-officio members are General Wilson as chairman and Nathan M. Wright as secretary.

The changes made follow: Lewis M. Smith replaces Zenas W. Bliss, who retired from the state central committee; George R. Lawton replaces William G. Landers of this city, who also has retired from the state committee; Philo V. Cady replaces Frederick S. Peck of Barrington.

STILL CATCHING FISH.

C. E. Anderson had 15 barrels of cod and pollock and 10 of herring Tuesday. The herring showed why the cod have appeared in such large numbers. His men also had 600-pound horse mackerel for a short time, but the horse mackerel was too busy to wait for the men to secure him. They had a sturgeon Sunday and some large menhaden are caught every day, and the fishermen are in doubt as to whether there is to be any winter. Today Mr. Anderson's men went out, and the Sakonnet River Oyster Company also went out, securing three barrels.

I'm willing to show you the many superior advantages of a New York Life Policy any time you say—morning, noon or night.
A. B. COMMERFORD,
New York Life Man,
Over 233 Thames St.
Phone 9929.

DOG SWEATERS,
DOG BLANKETS.

HENRY BIESEL & SON.
SADDLE, HARNESS AND TRUNK MAKERS.
256 THAMES STREET.
Telephone 888.

TURKEYS,
TURKEYS,
TURKEYS,
TURKEYS,
TURKEYS,
TURKEYS,
TURKEYS,
TURKEYS.

THE
Edward A. Brown Co.,
274 Thames St.

Violets are now in season,
Can be had at all times of
OSCAR SCHULTZ,
18 Broadway Tel. 919.

CHOICE ASSORTMENT
—OF—
Remnants.

George E. Vernon & Co.,
91 John Street, Newport, R. I.

REMEMBER THE
Marlborough Market
If you are in want of choice poultry,
Turkeys,
Ducks,
Geese,
Roast Chickens,
Capons,
Broil Chickens,
Wild Ducks,
Guinea Chickens.
94 THAMES STREET.
Telephone 76 and 77.

The Newport Journal
AND WEEKLY NEWS
is especially adapted for mailing.

Be Thankful

The harvest has been gathered and the crop is abundant!
Be thankful!
Feast!
Rejoice!
For the feast you'll need a bigger turkey and we've raised a record crop of them for you to harvest. The finest birds you ever saw are here at prices to suit any pocketbook.
F. H. Coggeshall, 2 Washington Sq.

The Bee Hive

MUSLIN UNDERWEAR!

In this department can be found the newest and most dainty Combinations, Corset Covers, Skirts, etc., known to the manufacturers' art. We have always bought muslin underwear with the idea of being able to select from the manufacturers, something that is totally different from the general run of such goods, different in regards to quality, finish, daintiness, utility and last but not least different in the marking of the goods—our prices are very much lower for value of these goods than could be found anywhere else.

COMBINATIONS.

Combination Corset Cover and Drawers, made with the finest allover Swiss Embroidery, the daintiest garment one could wish for at $1.95
Combination Corset Cover and Drawers, made of fine quality lawn, trimmed with torchon lace and with three rows of insertion. This beautiful combination for only $1.49
Combination Corset Cover and Drawers trimmed with the finest Hamburg at $1.25
and other Combinations trimmed with Valenciennes lace and insertion at 98c.
Combination Skirt with Hamburg ruffle, trimmed with Valenciennes lace. A most desirable garment at $1.25

CORSET COVERS.

Corset Covers of nainsook, low neck, trimmed with allover Swiss embroidery; a dainty corset cover, at $1.25
Corset Covers, with all over embroidery made of fine nainsook, at $1.25
Corset Covers of fine Hamburg, made of best Indian lawn; a special priced garment at 39c.
Corset Covers made of fine Hamburg, made of best Cluny lace with buttonhole embroidery; a dainty garment at 98c.
Other corset covers at 75c and 50c each

DRAWERS.

Embroidered Drawers, ruffle, trimmed with insertion and Hamburg; drawers that can not be duplicated anywhere near our price of $1.50
Embroidered Drawers of plain Hamburg and edging, at 98c.
Other Drawers with Hamburg ruffles at 50c.
and with tucked ruffles at 25c.

SKIRTS.

Skirts with deep ruffle of fine Valenciennes lace, made of finest lawn, a beauty for $2.49
Skirts with deep Hamburg ruffle, and embroidered in many beautiful designs, at $2.95
Skirts with deep ruffle and insertion, the best skirt we ever saw at $1.49
Skirts in all the different styles, with Hamburg ruffles, at $1.25 and 98c.

NIGHT GOWNS.

Fine Night Gowns, trimmed with fine Valenciennes and Hamburg; a beautiful night gown at $1.75
Fine Crepe Gowns of silk, with Valenciennes trimming and also gowns of fine nainsook at $2.75
Fine Night Gowns with high, V or low neck, Hamburg and Valenciennes trimmed, at $1.49
Night gowns of crepe, plain and figured, at 98c. each
Night gowns with low neck and short sleeves; a very desirable night gown at $1.25
Night Gowns of Hamburg, with high, V or low neck, trimmed with tucks and insertions. 98c.
Night Gowns in all different styles and trimmings, comprising an immense assortment, in high or V neck with Hamburg and tucked yoke at .... 75c. and 50c. each
Also a complete assortment of Aprons, Caps, "De Bevoise Brassieres," Chemises, Children's White Dresses at all different prices.

SPECIAL!

We are showing this week a special lot of sample aprons, embroidered, lace and Hamburg. These aprons are the neatest and prettiest we have ever sold. Placed on a special counter you may have your choice of any apron from 50c. to $1.25 each. Every apron a bargain at the price.

The Hess-Leys Co.

TEETH.

I will make you a set of the best teeth known to Dentistry and will guarantee them for 10 years to fit and give satisfaction or refund your money. Why pay twice the money elsewhere?

DR. FLYNN,
DENTIST

Hours, 9 A. M. to 8 P. M. 166 Thames Street.
Open Sundays. Covell Building.

A BARGAIN WITH ROOSEVELT.

Wharton Barker Says It Was Made by Financiers in 1904.

WASHINGTON, Nov. 28.—Wharton Barker, the retired Philadelphia banker, declared before the Senate committee on interstate commerce here today that the Aldrich currency reform plan was the handiwork, not of the former Rhode Island Senator, but of a Mr. Warburg of the banking firm of Kuhn, Loeb & Co. of New York. He asserted further that a fund of $1,000,000 had been started to insure the adoption of the scheme.

This declaration created a sensation, but it was a mild one compared with the excitement which followed a statement made by Mr. Barker that a New York financier told him in 1904 that the financial interests would support Theodore Roosevelt for President because Roosevelt had made a bargain with them on the railroad question.

Mr. Barker's declaration came in the midst of a vigorous attack on the "money trust," in which he alleged that President Roosevelt had received from good authority the details of the impending panic of 1907, several months before it happened, but took no action to prevent it.

"Three or four weeks before the election in 1904," said Mr. Barker, "I was walking down Broadway, when I met one of the most distinguished money kings in New York, a man now dead. He said to me, 'We are going to elect Roosevelt.' I expressed surprise and asked if he had given up the support of Parker. He said, 'Yes; that they had frightened Roosevelt so he had made a bargain with them.'"

Mr. Barker said the financial giant whom he declined to name, told him that Roosevelt had "made a bargain on the railroad question." He continued:

"He is to holler all he wants to,' he told me, 'but by and by a railroad bill will be brought in by recommendation of the President, cutting off rebates and free passes, which suits us who own the railroads; permitting the railroads to make pooling arrangements and providing for maximum rates.'"

The railroad man added, said Mr. Barker, that under the latter authority it would be possible to add from $300,000,000 to $400,000,000 to the total freight charges paid by the American public.

"I told him I did not believe Roosevelt had made any such agreement," said Mr. Barker, "but when the annual message of 1905 went to Congress he recommended most of those things. I wrote to President Roosevelt and told him what I heard and that I thought the man lied, but now I must believe he had not. It was the only letter of mine Mr. Roosevelt failed to answer."

Members of the committee asked Mr. Barker to give the name of the financial man who had told him that Roosevelt was to be elected.

"I cannot do it," said Mr. Barker, "but subsequently somebody was alleged to have stolen some correspondence between Mr. Harriman and the President telling of $250,000 to be put up for election expenses in the city of New York."

ROOSEVELT WILL NOT TALK.

"Would As Soon Discuss Pipe Dream With Out-Patient of Bedlam."

NEW YORK, Nov. 28.—Colonel Theodore Roosevelt, while attending tonight the performance by the Irish Players of "The Playboy of the Western World," was shown the synopsis of Wharton Barker's testimony in Washington today before the Senate committee on interstate commerce, in which Colonel Roosevelt's name figured prominently. He read the statement carefully and then declared:

"I would as soon discuss a pipe dream with an out-patient of Bedlam as discuss such nonsense."

Colonel Roosevelt would not add to this statement.

PORTSMOUTH.

Town Council Grants Four Licenses and Holds Over Two—Depredations at the Barstow Estate.

[Regular correspondence of the News]

A special meeting of the town council was held Tuesday evening to consider and grant liquor licenses, with all the members present. The council assembled in the main hall to hear remonstrants. Rev. James Dennis made an argument against establishing a saloon at the Coal Mines. After hearing those speaking both for and against, the council retired to the council room and granted licenses to Stanelas Ledoux, William Shaw & Son, Bernard Fagan and Frank R. Tallman. The applications of William H. Canning, at the Park and John W. Quinn, at the coal Mines, were continued till the next regular meeting, December 11. The license fee is to be the same as last year, $600.

The following were drawn as jurors: Grand, James F. Martin, Frederick J. Fish, William F. Carr, George B. Harrington, William A. S. Cummings, Oliver G. Hicks, Petit, Walter A. Slocum, Herbert E. Chase, Edmund Chase, Fred A. Coggeshall, Reginald Norman, William Abry, Oscar C. Manchester, James F. Sherman.

John B. Cornell was appointed overseer of the poor, Abraham C. Chase commissioner of the town asylum, and William T. H. Sowle highway surveyor in district No 4.

The following bills were ordered paid: C. Henry Dyer, surveyor, repairs in highway district No. 4, $6.75. John R. Manchester, Jr., supervisor at the election November 7, $3; Minot A. Steele, M. D., medical attendance upon Harriet N. Levenseller from February 1, 1910, to October 31, 1911, $1268; Frank C. Cory, council fees this special session $10.

Voted, that the overseer of the poor present all bills for assistance to outside poor monthly.

Although the weather seems too cool for picnic parties, not a Sunday passes, and frequently week-days, that parties do not go to the Barstow place on the east shore for an outing. Since the death of the owner, Miss Catherine Barstow, the house has been repeatedly broken into, until at present all the windows, though covered with shutters, have been torn from their places and the doors forced open, so that one has only to walk in. In one room a grand piano, near a dismantled window has been left open; in the library, the bookcases have been broken and valuable books scattered over the floor, while the brass chandeliers have been torn from the ceilings. The cut glass globes have been broken so finely that the tile floor is nearly carpeted. The refuse of food and bottles left about the house and grounds adds to its untidiness. A few years ago the owners placed articles of value in a room on the upper floor and put on stout locks, besides barring the door, but the door has been torn from its hinges and the contents of the room destroyed. The place contains 53 acres of land and is taxed for $25,000.

The club of married people from Tiverton held their weekly gathering at the Social Studio and had as usual an enjoyable time.

Mrs. Minot A. Stel, who went to Nashua Monday to accompany her husband's mother to her home here, arrived Tuesday evening, the elder Mrs. Steele having stood the journey well though somewhat fatigued.

Mrs. Charles Sumner Sisson of Newport is visiting her daughter, Mrs. Abner P. Anthony.

Mr. Thomas Malone has taken a tenement in the house belonging to Mr. William H. Corey, over Mr. David B. Anthony's shop.

Miss Maraquita Anthony of Jamestown was guest Tuesday night of her aunt, Mrs. John E. Manchester.

Letter Carrier C. Woodman Chase has concluded his vacation outing and returned to his route.

Mrs. Curtis Tallman and her children are visiting relatives in Attleboro.

On account of the heavy rain, the missionary and temperance meeting at the Friends' Church Tuesday evening had a light attendance. Miss Leena Fenner, state superintendent of missionary and temperance societies, was expected to speak and a fine musical program had been arranged, but both were seriously interfered with by the rain.

Mr. Christopher Manchester with his daughter, after a long delay, has taken possession of his recent purchase, the house on Quaker hill formerly belonging to and occupied by Mr. William T. Harvey.

Mr. Joseph Souza, fireman on fishing steamer Arizona, has purchased the estate of the late Charles J. Tallman of Mr. Nahum Greene, who bought it a few weeks ago of Mrs. Tallman's heirs, her two brothers, who live in Providence and Chicago.

Mr. Robert Gibson has returned from a week's visit to New York.

A Woman's Back.

The Aches and Pains Will Disappear if the Advice of This Newport Citizen is Followed.

A woman's back has many aches and pains.

Most times 'tis the kidneys' fault.

Backache is really kidney ache;

That's why Doan's Kidney Pills cure it.

Many Newport women know this.

Read what one has to say about it:

Mrs. A. P. Freeborn, 140 Broadway, Newport, R. I., says: "For some time I suffered from backache and the misery was always greater when I arose in the morning. I felt tired nearly all the time and on account of lameness across my loins, I could hardly walk. Doan's Kidney Pills, procured at Wright & Hay's Drug Store, acted like magic and brought me relief from the first. The contents of two boxes entirely disposed of my trouble. I take pleasure in recommending Doan's Kidney Pills."

The above statement was given September 11, 1908 and on May 30, 1911 Mrs. Freeborn added: "All that I said about Doan's Kidney Pills three years ago when I publicly recommended them still holds good."

For sale by all dealers. Price 50 cents. Foster-Milburn Co., Buffalo, New York, sole agents for the United States.

Remember the name—Doan's—and take no other.

CLOTHING.

Otto Men's Tailor

Has the Very latest Woolens For Overcoats And Ulsters.

Order your

FALL SUIT

Now and have your FURS remodeled and repaired Before the rush.

PINTO BROS, - 115 Spring St.

Tel. 9986.

Come, Look at the

BRACELETS

With a guarantee.

—AT—

GLAZIER'S, 96 Spring Street

There is Only One

"Bromo Quinine"

That is

Laxative Bromo Quinine

USED THE WORLD OVER TO CURE A COLD IN ONE DAY.

Always remember the full name. Look for this signature on every box. 25c. E. W. Grove

BUSINESS ANNOUNCEMENTS. BUSINESS ANNOUNCEMENTS.

Live Business News.

Read the news of local concerns. Readers will find new ideas each week that will keep them in touch with many things that are of interest.

IF THE CALIPH OF BAGDAD

We read about in the Arabian Nights' entertainments had lived in Rhode Island he would probably have been arrested for revelling. His adventures, however, are a delight to young and old. So also are the real Bagdad table covers The Kozanjian Company are offering this week; some of them may have been his or anyhow may have come from his somewhat comprehensive family. They are not high priced.

THE THANKSGIVING FEAST

Will be complete and all that is desired if you get your provisions at The C. Tisdall Co. Here you will find the choicest of turkeys, geese, ducks and chickens. If you prefer something in beef you can find that here too. There will be cranberries here and native celery crisp and fresh and all the fixings. Deliveries to suit your convenience. Phones 378 & 379.

HAVE THE SHOES REPAIRED.

When your shoes begin to play out, the heels run down and the soles worn through don't wear them too long—that's a mistake. Take them to the shoe repairer and have them put in condition—have them repaired as good as new with up-to-date machinery and the best of leather for such work. The Boston Shoe Repairing Co. of 110 Broadway offers you fair prices and satisfactory work.

THANKSGIVING CARVING FREE.

A free booklet on carving awaits you at the store of S. W. Coggeshall, 201 Thames St. Just drop in and it is yours for the asking. It might be well to remind you that this store is headquarters for carving sets and the tools are important in carving—as much as in knowing how to do it.

HAVE YOUR FRAMING DONE.

It is advisable to have your pictures framed early so as not to be disappointed during the holiday rush. For variety of mouldings you could not find a better selection than at Wiseman's Art Studio. It would be of interest of you to inspect the line of English Engravings, colored engravings and old prints at this store.

HAVE YOU NOTICED THOSE WINDOWS?

F. P. Garrettson & Company, after two weeks spent with mechanics, are now able to display their several lines of high-grade candies. "Quality" and "Cleanliness" are always the watchwords at this store. Weekly and Daily Specials is their program. Watch their windows for the newest and best in Confectionery, etc.

A GOOD DRUG STORE TO TRADE AT.

Byrne's Drug Store is a good place and enjoys the patronage of very particular people in every section. Why shouldn't it? Our stock is complete. The qualities are highest and the prices absolutely the lowest consistent with the quality sold. 123 Broadway.

A LADY DROPPED IN

At Fred Lundholm's, The Fashionable Tailor at 3 Broadway one day last week and after selecting material for a polo coat gave the order to have the same finished up to her measurements as soon as possible. It didn't take long to have the same ready for her and so pleased was she that she wore it right out to the street from here. That's the way she carried it home.

THREE GRINS MAKE

One smile, three smiles make one laff, three laffs make one happy. A bin of Pinniger & Manchester's coal, the Jeddo Anthracite coal, is another route to happiness. Taken one feel lighter every day now. Telephone orders promptly attended to by calling 144.

MANY DANCES

And parties will be held from now on, more so than at any other time of the year. The slipper question for the ladies is answered in a few words when the information is conveyed to you that the T. Mumford Seabury Co. have a beautiful display of fancy slippers for just such occasions. No trouble to show the same to you.

A TELEPHONE CALL

Will communicate to us your desires on the heating work you wish to have done and then we start things working to have things ready for you as soon as possible. Philip F. Conroy. Phone 317.

WHEN THE SUIT CASE

Or travelling bag—more often it's the trunk—is out of repair, needs a new strap or is badly banged up send the same to the busy repair shop of Henry Biesel & Son at 256 & 258 Thames St. and it will be put in first class shape for you. A selection of new bag, suit-case or trunk at this store can be made from a complete stock.

"THAT OVERCOAT FITS FINE"

Said a gentleman the other day at Anthony M Marolda's tailor establishment, 290 Thames St. "I am so well satisfied with it that you may make me a suit of clothes from this piece of blue serge cloth." So it goes men who are satisfied with the fit of the garment are satisfied in more ways than one. How about your fall and winter suit or overcoat, Mr. Man?

THE CLIMB ABOVE.

While only a short climb to the tailoring establishment of E. Boudreau & Son in the Sherman Bldg. at 140½ Thames St.—it's a climb nevertheless. It's worth the while, for with plenty of light from all sides and cosy chairs to seat yourself in the selection of materials for the dresses, gowns, etc., that you have in mind is a pleasure. Every garment is "turned out" with the utmost care and precaution. It must be right.

A GREAT MANY PEOPLE

Have the idea that it is an easy matter to get fish and sea food for the trade. It is an easy matter but to get the first quality of sea food is a difficult task. The Broadway Cash Fish Market has solved the problem and the fish and sea food to be found at this store is of the best quality because it comes fresh from their own traps every day. Phone 614.

AWNINGS ARE NEEDED

From time to time. Sometimes it's a new one for your store but more frequently it happens that the one you have needs repairing. Wilmarth & Co. are the busy awning people in town and not only paint their awnings at their own shop but have experienced men for the repairing of awnings. For work in the awning line a call on phone 124 will reach the scene of the situation.

ARE YOU CONTEMPLATING

Improvements about the home? Work that will come under the term "electrical." Lincoln Hammett has competent men for this kind of work and the many contracts that have been finished in this line in the city and vicinity is proof positive of his ability in this branch of his business. Anything in the electrical repair work promptly looked after. Phone 348.

A TIMELY WARNING.

No need of having your collars and cuffs all frayed at the edge when they are returned to you from the laundry. Are you having this trouble? Send your laundry to an up-to-date, minimum priced laundry famed for the quality of its work and side step the possibility of that disappointing feature of "frayed edges on your laundry work." The Bellevue Laundry. Telephone 393.

THE DEAR LITTLE ONES.

Why not have a picture of your child made? A true likeness that will be a source of pleasure as time rolls on. The Ernst Portrait Studio, 76 Bellevue avenue has a way of taking the pictures of "the little ones" that pleases the older folks. Now is the time to arrange for sittings for Christmas pictures.

NEXT TO YOUR WIFE

Your undershirt is the nearest and warmest friend. It may be tomorrow or a week hence, when your little thin shirt and pants must give way to heavier weights, no shivering, no freezing when you put something warm next to your skin. See Bill Goodman for underwear comfort. All kinds, all prices and all sizes, 261 Thames St.

MANY PEOPLE are now worrying about what to do for Xmas gifts. We can make your task easier. Come in and see our large stock of jewelry, which will offer a suggestion no matter how fastidious your tastes. Wm. O. Glazier.

THE FEAST DAY

Is coming. The housewife isn't satisfied with her Thanksgiving dinner unless she has everything of the best. When looking for that you would do well to go to F. B. Coggeshall's Market for your Turkeys, chickens, geese and ducks. Arrangements have been made for the best to be had and at prices that will be of particular attraction to you. Telephone 153.

A SANITARY TOILET.

A modern sanitary toilet is a disease and discomfort preventive. It eliminates all annoying odors, excludes all disease germs. Let us remove that old style trap affair and replace it with a toilet that is as ornamental as it is convenient and health perserving. The cost will not be as much as you think. It should not be considered when the health of your family may be involved. Barker Bros. & Co. 133 Broadway.

"SUCH BEAUTIFUL THINGS"

From which to choose", said a lady at Herrmann's Jewelry Establishment the other day. This lady was making a selection of silverware to adorn her Thanksgiving Day table. It is needless to state that she was pleased in her purchase.

SOME PEOPLE NEVER HAVE

Ideas of their own regarding what they want to eat. This is a natural condition when one has to order day in and day out, and try to get a variety. A visit to F. B. Coggeshall's Market will help your ideas, and whet your appetite.

EVER TRIED UTOPIAN CHOCOLATES?

Utopian Chocolates sell at 60 cents a lb and of course we have them in half pound boxes. Just drop in and take along a box of Utopian Chocolates and you will drop in and take along some more another time because you will like them. Always fresh and can be found at The Broadway Spa, cor. Farewell St. and Broadway.

A MAN WAS LOOKING

For calabash pipes and he came to the cigar store at 254 Thames St., W. T. Rutherford's and he made no mistake, for here he found the largest assortment of calabash pipes in the city. He saw the cheaper grades as well as the high priced and picked out one that satisfied his individual taste. It didn't take him long to do it either.

MOST EVERY WEEK

Customers journey for many miles to come to the office of F. W. Putman, the optometrist at 118 Spring street for optical work. "There's a reason" for it and the most logical conclusion of the fact is that they have been satisfied before and know where to be satisfied again. Modern equipment for the examination of the eye gives perfect results.

A WELL SUITED MAN

Is suited well when he has a suit made by Noel McLennan. Quality is one long suit. The workmanship and style are both there too. In fact the man who is particular about his clothes, drops in at this tailoring establishment, picks out the material and is satisfied when he is fitted. That's the way to do it. Suits from $18 up. 114 Broadway opp. Mann Ave.

FROM ANOTHER TOWN.

A man from another city was in Newport the other day on business. He is building a beautiful home and is having panel work for the interior of his home made here and was inspecting the work. Robert W. Curry, 41-41 Chapel St., has the facilities for the making of panel work that pleases and the many homes in which he has done the panel work would surprise one, if twere told. Phone 895.

"MEET ME AT BARNEY'S"

For I am going there to buy a new Victor Talking Machine and a few dozen Records to go with it. Yes, of course it will take some time to do it but I want to get some records that will please me and I understand they have the best of conveniences for playing the records for you at this store, 140 Thames street.

RELIABLE JEWELRY

Is an investment and you want to put your money where it will yield the best and safest returns. That is to say, you will choose from our stock of clocks, watches, Thanksgiving silverware, cut glass, silverware and sterling silver novelties, values that are investments. It is a pleasure to have you inspect our line. Buecker, The Jeweler, 186 Thames street.

THE HIGH GRADE TUB BUTTER

Sold at A. R. O'Hanley's is the finest you can buy. In fact it is a standard high grade tub butter for this vicinity. All who have tried it will accept no substitute as its fresh sweet taste cannot be excelled. Then that 35c coffee is still pleasing in the homes that use it. Telephone 796.

MANY YOUNG MEN

In town have interested themselves in boxing as an exercise and sport. They have visited the store of A. C. Landers & Son and procured a set of boxing gloves, striking bags, (commonly called punching bags) and then they are ready for the manly sport. This store is headquarters for everything in the sporting goods line. 167 Thames St.

EASY FOR THE FEET.

A pair of shoes that are comfortable—for comfort is worth something. Ever tried the "Comfort Shoes?" They sell for $2.00 and $3.00 a pair at M. F. Carrella's Shoe Store, 152 Broadway. The "Educator Shoes" for children are of good wearing qualities, just the thing for the weather we are bound to expect from now on.

OUR BOX GOODS ARE

About as good as you will find anywhere. We put up the purest confections in a form so attractive that they are bound to sell. If you want ice cream at any time no matter what the occasion, may be your order will be promptly attended to and the flavors desired prepared for you in a manner that will meet with your satisfaction. S. Koschny, The Vienna Confectioner, 232 Thames St.

WHEN DOWN TOWN

During the day or evening and the thought of bringing home some candy occurs to you the same can be found at Tasso Bros.' It will be fresh for it is made daily. It would be impossible to enumerate in a few words the varieties of candies you can find at this store. Chocolates, bon bons and Hard Candies.

FINE MECHANIC'S TOOLS.

When a mechanic is looking for a set of good tools or many times it happens only a tool or so—one to take the place of a favorite that has worn out its usefulness—he invariably drops in at J. M. K. Southwick's store to procure the same. This store makes a specialty of "Fine Mechanics' Tools." 135 Thames street.

CAUTION.

Germs of every known disease have been found on cake-soap. Purolite Toilet Soap Powder avoids the use of dirty, slimy soap. "SOAP-OZE-YOU-TRY-IT." For Sale by all druggists.

The Bridge Company

ANNOUNCE THE

OPENING OF THEIR NEW

5-10 and 25 Cent Store,

166-168 THAMES STREET.

Open For Inspection Only,

FROM 2 TO 9 P. M.

Friday, December 1.

MUSIC BY ORCHESTRA.

Open For Business,

Saturday Morning at 9 a. m.

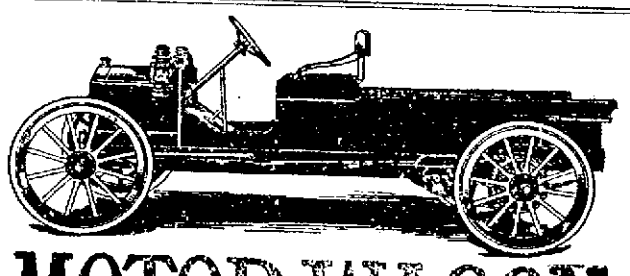

MOTOR WAGON

DETROIT

For light delivery purposes.

FROM $610.00 UP.

The Famous Chase Wagon for heavier work.

FROM $900 UP.

Phone 817—for appointment or see

P. F. CONROY, 181 Thames St.

If you are interested in a real work wagon with a maintenance service guarantee.

POWELL'S Antiseptic Foot Bath Tablets.

A positive relief and preventive for Perspiring, Swollen and Aching Feet.

Keep the feet cool and healthy.

Your money back upon request, if they fail to act as represented.

25c per box.

"It Pays to Trade at Powell's."

The Frank L. Powell Pharmacy,

Phone 103. 270 Thames Street.

In First Cost and After Cost, the Most Economical Delivery Car Made.

20 H. P. 2-cylinder opposed motor, internal dog transmission with master clutch system, big wheels, large body space. Complete equipment.

$825 "INTERNATIONAL" $825

If you are one of those business men who have felt that the low-priced delivery car was too much in the experimental stage for a strictly business consideration, you will now find yourself eligible to ownership of the $825 INTERNATIONAL. In first cost, in its unlimited guarantee and in assured economy it makes a power delivery wagon possible to scores who have not dared consider it before. You can buy an INTERNATIONAL with implicit confidence in its rock ribbed, life-long guarantee by manufacturers second to none in financial standing and liberal dealing policies.

We are ready to prove the worth and economy of this wagon with any demonstration you may suggest.

Manufactured by the International Harvester Co. Sold by

THE GEO. A. WEAVER CO.

THE TRADES.

MONUMENTS,

Marble and Granite Headstones, Cemetery Posts and Curbing, Lawn Rollers and Land Markers. JACOB J. MOHR. Tel. 1589. 33 Long Wharf.

J. Joseph M. Martin,

MASON CONTRACTOR.

Mason work in all its branches. Brick work. Cement work, Tiling, Plastering, etc. Tel. 618.

Benj. F. Tanner,

Contractor and Builder.

Distributing Agent for THE CELEBRATED ASBESTOS CENTURY ROOFING, SLATES AND LUMBER

These slates or shingles can be applied by your own builder. The expense to all builders the same.

Storehouse, 58 Bridge St.

MORGAN BROTHERS

Contractors and Builders,

All kinds of Mason Work, Brick-laying, Plastering, etc., at short notice and lowest prices. 6 DEAN AVE. Telephone 1460.

BANISH PLUMBING WORRIES.

The next time any part of your plumbing refuses to work, springs a leak or needs repairing or replacing, take the shortest cut to satisfaction and peace of MIND by phoning or consulting

T. B. CONNOLLY,

Contracting Engineer, Plumbing, Heating and Ventilating.

A large supply of Pipe Fittings and Valves of every kind always on hand.

339 THAMES STREET. Perry Mill Building. Phones—Office 108. Residence 111.

M. A. McCORMICK,

General Contractor and Builder

Concrete Building Blocks. Boards for Jig Saw Work.

MILL WORK IN ALL ITS BRANCHES

Plans and Estimates Furnished. Office and Mill: 4 Sherman Road. Of as being under consideration.

Lynch Brothers, MACHINISTS,

BRASS GOODS

Engine and Boiler Trimmings, Valves and Fittings.

AGENTS FOR Palmer Marine Engines. Foos Stationary Engines. Kinsley's Wharf. Telephone

HEADQUARTERS

For First-Class

PLUMBING, STEAM and GAS FITTING, ELECTRICAL WORK.

LINCOLN HAMMETT, Telephone 348. Mary Street.

The Newport Journal AND WEEKLY NEWS, is especially adapted for mailing.

ANTON CHRISTENSEN, Gardener. Gentlemen's Places taken care of. Plants and Shrubs furnished. Tel. 716. P. O. Box 76.

THE NEWPORT JOURNAL is especially adapted for mailing.

"THE CASE OF PAUL BREEN."

Story of an Innocent Man Accused of a Horrible Crime, by Anthony Tudor.

"Whatsoever a man soweth that shall he also reap" is continually in one's mind while reading "The Case of Paul Breen," by Anthony Tudor. No stronger sermon could be preached than is presented by the story. Every character, whether good or bad, reaps what he sows. There are many dramatic incidents, the characters are well drawn and the plot is unusual.

Paul Breen, a young man interested in scientific experiments, is accused of murder. He is convicted by circumstantial evidence, but maintains his innocence, saying he has no knowledge of the affair. The plot centres about his loss of memory, which dates from the day of his sister Edith's death. The attempts made for the recovery of his memory, the animus displayed towards him by his cousin, and the great fight made by his counsel in Paul's second trial, ending in a dramatic climax, wholly engross the reader's attention.

Although not the hero, John Strain is the strongest character in the book. As a young man he is ambitious, selfish, ruthless. Having decided to take up the profession of law, he bends all his energies towards making a successful career. He looks forward to the time when he shall become judge, then governor of his state, and perhaps President. Working hard for the fulfilment of his plans, he steadily gains his purpose until he becomes governor. Strain is known as a hater of all forms of evil and an advocate of reform measures, the people having great confidence in his integrity and honesty of purpose.

In order to reach this pinnacle of success Strain has done a great wrong to two women. His awful selfishness demanded that they be sacrificed to his interests. At the very moment when the highest honor in the land seems to lie in his grasp he is confronted with the results of his wrong-doing. It is then that he shows the stuff of which he is made. Instead of hushing up the affair, as he could easily have done, he takes the manly course. He is willing to pay the penalty, and pay he does.

Other characters include Adolph Breen, who works for his cousin's conviction, inspired by hate and jealousy; Edith Breen, Paul's sister, whose tragic death causes suspicion to fall on the brother; Phineas Twigg, the blind court crier, who believes he can detect falsehood or the truth by the voices of the witnesses; Professor Tancredi, who befriends Paul at a critical moment, Sofety Dan, a hopeless criminal, who believes in young Breen's innocence; Constance Sanderson who is Paul's fiancee and who clings to him despite his disgrace.

The illustrations, of which there are several, are by Henry Roth, and the book is published by L. C. Page & Co.

FIRST WAR-TIME THANKSGIVING

The Soldiers in Home Camps and at the Front Were Not Forgotten in the Festival Bounties.

[Boston Transcript.]

Thanksgiving was peculiarly a New traditions were more generously contraditions wer more generously conserved in Massachusetts than in any other state. It was a Massachusetts idea and it was a An idea of which Massachusetts was proud, though other communities were perfectly at liberty to follow. The festival had not become national in 1861, and in its observance hereabouts the spirit of local devotion to a genial institution was warmly manifested. At first glance it would seem that Thanksgiving day, 1861, which fell on November 21, by Governor Andrew's appointment, might have passed with much less of the old-time feasting and decorous revelry than the Thanksgiving before the war, but though the shadow of a great struggle was over the land the momentum of more than two centuries of custom was not entirely chilled. In fact, judging from the newspapers of the time, people ate, drank and were merry much as before the flood, speaking of the community as a whole. There was graveness in the tone of the Thanksgiving sermons but the preachers bade their hearers be of good cheer. Confidence in the success of the Union was expressed, and the congregations went home from the churches in a mood to partake of the viands for the day with more appetite than could have been expected. In a sense wider than that of mere chronological accuracy it was the first war time Thanksgiving.

The soldiers were not forgotten in the festival bounties, neither the soldiers in the camps here at home waiting for orders to march, nor those at the front. The commonwealth took care of the men in the recruiting camp. It saw that they each and all of them had "a good old-fashioned Thanksgiving dinner." They were supplied with three tons of poultry, together with all the fixings, which among the 3,000 men was a liberal allowance and a most delightful interruption of the monotony of rations. The soldiers at the front, those at least within reach of the railroads and the express companies, were remembered by their households at home. The express shipments of Thanksgiving bundles and boxes from Boston to its soldier boys along the Potomac were estimated to aggregate 50 tons in weight. Many a veteran will recall the astonishment of soldiers from states that knew not Thanksgiving, when they saw Massachusetts volunteers regaling on mince pies, roast turkey, chickens and other articles the commissary never issued. The custom then inaugurated was maintained throughout the war, and whenever possible the family oven worked overtime in the weeks preceding the third Thursday in November to enrich the ... of brother, son or father in the field.

Possibly the reason why Boston kept its Thanksgiving festivity at home in 1861 was that, while the war had ... many households, none of those great battles whose dead were reckoned by the thousands had yet been fought. The time was to come when the newspapers were filled with lists of the killed and wounded of such length that even those who did not sustain a family bereavement sensed the breaking of the ties of old associations as their eyes paused at many a familiar name in that dread catalogue. That time had not come in November, 1861. Its advent was in the ... summer in 1862. There were sad hearths in the city and its suburbs on Thanksgiving day, 1862, around which sat mourners and there were ... withered flowers on soldiers' graves but months were to pass before the whole community was to read of so many dead that the losses became common and personal. The Thanksgiving of 1861 was the last for ... years to which those at home ... bring something like the old ... heart or the old appetite for the day made and provided.

ROYAL BAKING-POWDER
Absolutely Pure

To have pure and wholesome food, be sure that your baking powder is made from cream of tartar and not from alum.

The Label will guide you

Royal is the only baking powder made from Royal Grape Cream of Tartar

No Alum No Lime Phosphates

A THANKSGIVING FEAST.

[Margaret E. Sangster.]

We two are the last, my daughter!
To set the table for two
Where once were plates for twenty
Is a lonesome thing to do.
But my boys and girls are scattered
To the East and West afar,
And one dearer than even the children
Has passed through the gates ajar.

I'm wanting my bairns for Thanksgiving.
I though last night as I lay
Awake in my bed and watching
For the breaking of the day,
How my heart would leap in gladness
If a letter should come this morn
To say that they could not leave us here
To keep the feast forlorn.

Samuel, my son in Dakota,
Is a rich man, so I hear,
And he'll never let want approach us,
Save the wanting of him near;
While Jack is in San Francisco,
And Edward over the sea,
And only my little Jessie
Is biding at home with me.

Oh! the happy time for a mother
Is when her bairns are small,
And into the nursery bed at night
She tucks her darlings all,
When the wee ones are about her,
With gleeful noise and cry,
And she hushes the tumult with a smile,
Her brood beneath her eye.

But a mother must bear her burden,
When her babes are bearded men;
On 'Change or in the army,
Or scratching with a pen
In some banker's dusty office—
As Martin is, no doubt—
A mother must bear her burden
And learn to do without.

I know the Scripture teaching,
To help the halt and the blind,
And keep the homesick and the desolate
At the festal hour in mind.
Of the fat and the sweet a portion
I'll send to the poor man's door,
But I'm wearying for my children
To sit at my board once more.

I tell you, Jessie, my darling,
This living for money and pelf,
It takes the heart from life, dear,
It robs a man of himself.
This old bleak hillside hamlet,
That sends its boys away,
Has a right to claim them back, dear,
On this Thanksgiving Day.

Shame on my foolish frettings!
Here are letters, a perfect sheaf!
Open them quickly, dearest;
Ah, me! 'Tis beyond belief,
By ship and by train they are hasting,
Rushing along the way.
Tell the neighbors that all my children
Will be here Thanksgiving Day.

FANCIES.

We've had denatured alcohol, deodorized benzine;
Most everything 's de-something,
as can readily be seen
And with increased cost of living, we
confess to dread misgiving
Lest this year add unto our list de-
turkeyized Thanksgiving.
—[Lippincott's

Thanksgiving is again renewed
And those who met reverse
May show a little gratitude
Because it wasn't worse.
—[Washington Star.

"What? Yo' want mo' turkey? Say, chile, yo' isn't human. Yo's a bottomless pit, dat's what yo' is."

"I guess I'll buy deer meat for Thanksgiving this year."

"What kind of dear meat—turkey?"

"Say, paw, what is Thanksgiving day?"

"A day of thanks for poultry dealers."

The Calf—You needn't strut! Thanksgiving is here and—

The Turk—Well, you needn't talk—the prodigal son's coming home next week.

"There are a lot of things to be thankful for this year."

"What, for instance?"

"Well, we might be thankful that no matter how high the cost of living gets, it's still worth it."

"How much will your Thanksgiving turkey cost?"

"We can't say," replied the quietly severe woman, "until we ascertain what clothing my husband ruins while trying to carve it."—[Washington Star

"Did you win in yesterday's foot-ball game?"

"Won $25."

"I lost just that much."

"So did I. You see, by betting both ways you win a reputation as a judge of form or as a good loser, and in either case you're a sport."

"Well," said the cheery citizen, "Thanksgiving day will soon be here."

"Yes," replied the apprehensive man, "It's going to be the same old struggle with mince pie and turkey and sage and onions and things. Couldn't we start a movement to make Thanksgiving one of the safe and sane holidays?"—[Washington Star.

PILES CURED IN 6 TO 14 DAYS. Your druggist will refund money if PAZO OINTMENT fails to cure any case of Itching, Blind, Bleeding or Protruding Piles in 6 to 14 days. 50c.

Automobile Tires.
Inner Tubes Vulcanized.
Lindsay Gas Lights and Fixtures.
J. SWENSON'S BICYCLE SHOP.

Shoes for Fall.

High cutshoes, correct in style and fit, for fall wear.

—AT—

The T. Mumford Seabury Co's.

A&P Daily Bulletin and Special Prices for Thanksgiving Week.

Seeded Raisins	3 pkges 25c
Malaga Grapes,	a lb., 12c
Cranberries,	a lb., 10c
Pumpkin,	a can, 10c
Squash,	10c
Currants,	a pkge., 10c
Cheese,	a lb. 17c

MINCE MEAT.

None Such	3 pkgs. 25c.
Johnson's	No. 5 crock 55c.
Fancy Moist	a pound 12c.

DATES.

Hallowei Dates	a pk. 10c.
Pitted Dates	a pk. 12c.

PEELS.

Citron	a lb. 20c.
Orange or Lemon	a lb. 15c.
Crystallized Ginger	a pk. 10c.

SEASONING.

A&P Poultry Seasoning		10c.
Thyme	a lb. 25c.	a pk. 2c.
Sage	a lb. 25c.	a pk. 2c.
Marjoram	a lb. 25c.	a pk. 2c.
Savory	a lb. 25c.	a pk. 2c.

NUTS.

Good Mixed Nuts	a lb. 12½c
Ex. Qual. Mixed Nuts	a lb. 16c.
Filberts	a lb. 13c.
Pecans	a lb. 18c.
Paper Shell Almonds	a lb. 25c.
Tarragona Almonds	a lb. 20c.
Ex. Quality Walnuts	a lb. 23c.
Cornes Walnuts	a lb. 15c.
Brazils	a lb. 16c.

RAISINS.

Seeded Raisins	3 pk. 25c
Seedless Raisins	a pk. 10c.
Sultana Raisins	a pk. 15c
Layer Raisins	a lb 10c

PLUM PUDDING.

R&R	No 1 can 23c
R&R	No 2 can 45c

FIGS.

Layer Figs	a lb 15c
Figs in baskets	20c
Figs in jars	25c
Figs in boxes	10c

COMBINATION SALE
100 Stamps with a $1.00 Purchase.

1 lb Sultana Coffee	.30
1-2 lb. Golden-Tipped Ceylon tea	.25
1 can Sultana Spice (Any kind)	.10
1 bottle Flavoring Extract	.25
1 box Shaker Salt	.10
	$1.00

10 STAMPS
With any of the following

1 bottle A&P Ketchup	13c.
1 can Smoked Sardines	10c.
2 cks. A&P Scouring Soap ea.	5c.
2 cans Plums	25c.
1 pk. A&P Perfection Cereal	10c.
1-2 lb. ck. A&P Premium Chocolate	16c.
1 bottle Ammonia	10c.
1 bottle Salad Oil	18c.

THE GREAT ATLANTIC & PACIFIC TEA CO.

REAL ESTATE AND INSURANCE.

FOR RENT.

Lower tenement, 4 rooms, gas, toilet, set tubs, concrete cellar. Rent $13. Good location.

Furnished for light housekeeping lower tenement with modern improvements, in one of the finest locations. Rent very reasonable.

Wm. Loftus, 234 Spring St.

COTTAGES
FOR SALE

Two cottages to let.

Furnished cottage to let.

Furnished flat to let.

Edward L. Spencer,
REALTY BUILDING.

FOR SALE.

An attractive house, with improvements, near Gibbs avenue, $2,150.

COTTAGE, 9 rooms, with all the improvements, and large lot, near Thames street, in good neighborhood. $4,800.

COTTAGE, 7 rooms and all improvements on Poplar stret. Price right to a quick purchaser.

Choice of 18 farms on the island.

SIMEON HAZARD, 32 Franklin Street

OUT ON THE ISLAND.

Attractive country places and farms, large and small, shore and inland, within easy reach of Newport, for sale or rent. Elsewhere a small farm is a favorite adjunct to the city home. A place to go to at end of week and to grow things. A pleasure and change for children. Few cities have such a beautiful suburb as this island.

FREDERICK H. PAINE,
REAL ESTATE.
Bellevue Avenue and Catherine Street.

Do You Realize

That in all the residential districts of the city you can insure your furniture against fire for five years in the sum of one thousand dollars at cost of $7.50. Five hundred dollars will cost $3.75. You cannot afford to do without insurance when it can be purchased at this low figure.

J. B. PARSONAGE & SON,
REAL ESTATE AND INSURANCE.
19 Franklin St., Opp. Post Office

FURNISHED HOUSES FOR RENT

FOR WINTER SEASON.

DEBLOIS & ELDRIDGE,
152 Bellevue Avenue.

RHUDDLANS

On-the-Cliffs.

Furnished Cottages.
Terms reasonable.
Apply to all Brokers.

For Sale.

2 Tenement House, North Baptist Street, price right if sold at once.

4 lots, Bliss Road Park.
Dwelling House, Bull Street
Cottage, Friendship Street.
Good investment.

CLARENCE A. HAMMETT CO.,
323 THAMES STREET.

Optometrist
—AND—
Manufacturing Optician

Up-to-date Optical office and work shop, including the most modern instruments for eye examination and the latest machinery for the filling of prescriptions, combined with the largest stock of intricate lenses in the city. Dealer in Toric and invisible bifocal lenses for the past six years.

F. W. PUTMAN, O. D.,
118 Spring St. Phone 185.
LOOK FOR THE BIG EYE.

SPECIAL!

Edison PHONOGRAPH Outfit
Only $30.00.

$1.00 down and $1.00 a week.

Come in today and hear this machine play or let me send it to you on FREE TRIAL. Play it to your heart's content and if you decide to keep it pay me $1.00 down and $1.00 a week.

Tel. W. A. MAHER, Open
971. 13 FAREWELL ST. Evenings

THE NEWPORT JOURNAL is especially adapted for mailing.

MILLINERY.

The Latest Patterns
—OF—
Hats, Frames, Ornaments and Millinery Novelties.

G. H. KIRBY - 86 BROADWAY.

MRS. E. S. HOLMES,
Hairdressing, Shampooing.
Scalp Treatment.
Hair work a specialty.
Combings made into switches and puffs.
131 Spring St. Opp. Cong. Church.
Phone 864.

THE MATINEE TAILOR-MADE WAIST.

The waist for the discriminating buyer. The waist that costs no more but looks more than it costs. The waist that is made on merit and that will stand the most rigid comparison. Made of Fine Linene that has all the style of linen, trimmed with large pearl buttons and with laundered linen collar, every one perfectly laundered, clean and fresh. Made in a wide range of styles, some with plain tucks, box pleats, side effects, embroidered styles, plain shirt styles with and without pockets, etc., all of the above styles and more at

98c each.

Matinee Linen Tailored Waists of pure linen, with laundered cuffs and collar at

$1.98.

Matinee Hand Embroidered Linen Waists, in new and handsome patterns, at

$1.98, $2.98, $3.98

Side Frills & Ruffles

A new line just received of the popular side frills in lace and net and lawn. Single and double ruffles of every size and style. Fancy Stock Collars with side frill attached

25c and 50c ea.

Suede & Velvet Bags

All sizes and shapes in black and leading colors, with long cords and tassels to match, from

98c up.

WM. B. SHERMAN, JR.,
145 Thames Street.
Telephone 996.

THE WALLS ARE THE BACKGROUND

Of the pictures and the furnishings. For a subdued air of refinement in the decoration of reception hall, library, billiard room, dining room or chamber, in combination with one of our well selected panel decorations, we know of no new hanging more desirable than "ORA-OLO"

An exact reproduction of Japanese Grass Cloth, printed in oils; sanitary, and twenty-four inches wide. Carried in stock in a variety of colors, shades and blends.

ALFRED H. CORNELL,
House Painter, Decorator, Paper Hanger,
40 South Baptist Street.
Phone 1806.

GROCERIES AND PROVISIONS.

Turkeys! Turkeys!!

We are to receive the usual liberal shipments of Thanksgiving Turkeys and other poultry.

Come and see us before you buy.

W. C. SCOTT,
POSTOFFICE SQUARE. PHONE 543.

TURKEYS! TURKEYS!
THANKSGIVING TURKEYS

Have arrived and they are for sale.

All grades at the right price

—AT—

James A. Eddy's,

Cash Grocery and Market,
237 THAMES ST.

Where you always get good Butter.

GROCERIES AND PROVISIONS.

THIS WEEK

We shall have some of the finest

TURKEYS

Obtainable. Let us take care of your Thanksgiving order.

We will give you entire satisfaction, both as to price and quality.

T. FRED KAULL,
391-393 Thames St.
Tel. 476.

CLOSING OUT SALE
—OF—
PURE WINES AND LIQUORS
ENDS
WEDNESDAY EVENING.
Be in Time. Get your bargains.
25 Bdway. PELEG BRYER, 11 Spring St.

NEW 4
Crown Loose Raisins,
New Evaporated Apples,
Sweet Cider.

Charles A. Manchester,
BROADWAY.

New Layer Figs	20c lb
New Pulled Figs	20c lb
California Oranges	40c doz
Fancy Canned Corn	2 cans 25c
Fancy Canned Plums	15c
Fancy " Cal Peaches	25c
Gold Medal Flour	90c bag

J. H. BRIERLEY, 477 Thames St

Cakes and Pies from Koschny's

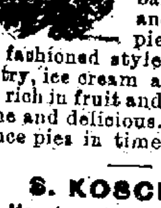

will add a luxury to your Thanksgiving feast, as we have preserved the art of baking mince and pumpkin pies in the good old fashioned style. Our cakes, pastry, ice cream and chocolates are rich in fruit and flavor, wholesome and delicious. Order your mince pies in time.

S. KOSCHNY,
Manufacturing Confectioner,
232 Thames St., Branch 16 Broadway.

FOR SALE
AT JAMESTOWN, R. I.
Six-room cottage in good condition at bargain.
Two new bungalows with 22,000 feet of land.
House lots at low prices.
Fully furnished boarding house.
—APPLY TO—
C. E. WEEDEN, JAMESTOWN, R. I.

GROCERIES AND PROVISIONS.

French Endive.

Green Beans,	Green Peas,
Cauliflowers,	Egg Plants,
Artichokes,	Mushrooms,
Chicory,	Romaine,
H. H. Tomatoes,	Okra,

—AT THE—
SEA SIDE MARKET.

Native Scallops,
Native Clams and Oysters for frying,
Native Fish Roe.
Easterbrooks's Celebrated Sugar Cured Finnan Haddie.

Broadway Cash Fish Market,
C. A. Easterbrooks, Prop'r.

Notice.

The ponies will be drawn FRIDAY, Dec. 1 at 12 o'clock at the office of

NEWPORT PAPER & GROCERY CO.,
JOHN R. AUSTIN,
58 Bridge Srreet.

One Reason for Its Popularity

is the known superior merit which has made Pears' Soap famous. It holds its fame by deserving it—by highest quality never let down by introduction of impure or inferior ingredients. Another reason for its popularity

Is That Everyone Can Afford

to profit by its delightful emollient properties. It is absolutely pure. Its price is as low as common soaps which so often do harm. It lasts far longer. It keeps the skin in perfect health and matchless for the complexion is

Pears' SOAP

15c. a Cake for the Unscented

HAYMAN & NASON,
PAINTERS and DECORATORS.
Dealers in Painters' Supplies.
10-12 FRANKLIN STREET.

NEWPORT DAILY NEWS.
Published every afternoon except Sundays and Holidays.
207 Thames Street, Newport R. I, by
The T. T. Pitman Corporation.

Profits Shared with Employes.

News $6.00 a year. 12 cents a week.
Journal and Weekly News $2 a year.
Every Friday.

TELEPHONE CALLS.

Business Office, down stairs,	906
or if that is busy,	17
Editorial and Reportorial Rooms Upstairs,	782
or if that is busy,	783
Mr. Pitman's Residence, 18 High Street,	322

The Newport Journal contains the best matter in the Daily News each week and will be sent anywhere in the United States postage paid for two dollars a year in advance. Requests for change of address should give old address as well as new.

Yearly or Term Advertisers are limited to their immediate business, are guaranteed but five insertions in a week and are allowed fifty-two changes a year. Legal notices, auction sales, amusements, cards, wants and lost and found are not included in space contract.

Advertisers using both the daily and weekly papers gain the advantage of distinct classes of readers, no person reading both the daily and weekly. The Journal goes among people who read no other local paper.

Newport Daily News

WEDNESDAY, NOVEMBER 29, 1911.

THE NEWS IN PROVIDENCE

The Daily News is on sale in Providence the evening of publication at Union Station.

THERE WILL BE NO ISSUE OF THE DAILY NEWS TOMORROW.

THANKSGIVING IN THE HEART.

Once more it is the Thanksgiving time. Again we turn our minds backward to review the year that is past, to recall all the days that are gone. Again we lift our hearts in thanksgiving for all the blessings they have brought. Yet, after all, it is not the number or the extent of our mercies which makes the real Thanksgiving. Rather is it the grateful spirit. So, whatever may be our circumstances—glad and gay, or sad and sorrowful—we may yet in our hearts keep Thanksgiving, with the aid of a thankful spirit.

THE "PLAY BOY" AND THE PLAYERS.

Cannot a company of Irish players, with an Irish play and under Irish management, be trusted to respect the character of the Emerald Isle and its entertaining people? This theatre riot in New York which greeted the production of "The Play Boy" seems to have been the work of Irish patriots who resented the play as a reflection on the "ould sod," but Lady Gregory is an Irishwoman, her players are Irish, aand the play itself has been given in Dublin. Not, it must be admitted, without some violence; but there was little of it and the police easily suppressed the disorder. We are not qualified to speak of the merits of the play, but Lady Gregory thought it was worth while to continue it in Dublin and to give it in this country. In Boston, which is said to be the most Irish city in the world, it was given without disorder, but this Irish play by Irish actors was too much for the New York Irish.

It must be assumed that persons who carry eggs and potatoes to the theatre do it not for the purpose of regaling themselves during the performance but in order to have missiles to throw at the players. Evidently, then, the disorder was arranged in advance. The men who made the disturbance knew what the play was and went to the theatre for the purpose of breaking up the performance. Indeed, the management had notice of what was to happen and 100 policemen, in uniform and in plain clothes, were present and had little trouble in singling out the disturbers and assisting them out of the house. The play was begun over again, which inspired Lady Gregory with the sarcasm that it was the first time the play had been encored.

The disorder was a feature of little interest, except to persons who were there. The really interesting thing is that the Irish Players in an Irish play and under Irish management were mobbed by Irishmen on the ground that the performance was maligning Ireland.

THE ADVANCE IN AGRICULTURE.

Ploughing an acre of land in four minutes is a record which would surely astonish our ancestors, who followed the furrows many long hours in the early days of the farming industry in this country, and even in times not very long ago. Yet that was done recently on the grounds of a Western university by the aid of a 60-foot plow operated by traction engines. There were several hundred farmers and teachers present to witness the trial and they all went away astonished at the advance which agriculture has made within the past few years, although all were more or less well informed concerning that progress. For some time the record for rapid ploughing has been growing and the extent of land overturned in a single minute has been becoming constantly greater with the improvements which have been made in traction machinery for use on the farm, but this new feat eclipses all others and astonished those who witnessed the achievement.

This great advance in the mechanism of the farm, which is not confined to plows but extends to all kinds of implements, means a great deal to the agricultural interests of the country. It indicates that there is little or no danger of anything like a famine in this land. With the growing millions of people there might have been cause for fear that it would not be possible for the farmers to cultivate their acres easily enough to raise sufficient crops for consumption, but the rapid improvements in farming implements with the application of steam, oil and electricity to agriculture have solved the threatened problem and made it practically impossible for a serious lack of food products to afflict the people of this nation. It means, too, that farm work has been relieved of much of its drudgery and that white hard work will probably never be eliminated from the cultivation of the soil it is a much less laborious occupation than formerly. It shows, still further, that agriculture has been placed among the sciences and no longer is looked upon as an occupation in which there can be but little advance.

TRAINING THE BOYS.

Separated by the width of the continent are two institutions for the transformation of unruly boys into respectable, law-abiding citizens. Their methods are somewhat dissimilar, but their aim is the same and they are accomplishing practically the same results, both making a complete success in their work. These are the Junior Republic of William R. George in New York and the Parental Republic of John Quincy Adams, Jr., in California. Both these men are ideal leaders for such a work as is being done by them, for both are enthusiastic and sanguine concerning boys, the one declaring that he has never found any discouraging feature in connection with his task and the other asserting that boys are never bad. Few persons engaged in such an enterprise could be so optimistic as these two, but that is just the spirit needed for the successful prosecution of such a work. A strong and abiding faith in boyhood, a deep love for boys and a high purpose to benefit them and to make them good citizens are the elements which have been so successful in these two instances, and it has been abundantly shown that these qualities are bound to win in the end.

In these institutions for the reformation of boys who have been before the juvenile courts because of misdemeanors every effort is made to develop those sterling qualities of the boy which when rightly trained blossom into manliness and good citizenship. Identical methods for accomplishing this result are not employed at these republics, and the fact that both institutions have proved successful shows that there are more ways than one of reaching the boy heart and changing his life from waywardness to righteousness. All that is necessary for the accomplishment of that result is to lead the boys into new ways of thinking, awaken new interests, arouse the sense of right and justice, place them on their honor and keep them so busily occupied with work and study and recreation that they will have no idle hours, no time for anything which will lead them into trouble. The value of institutions of this kind can be estimated only by those who have seen the results and can appreciate the importance of good citizenship in contrast with a life of idleness and crime.

ENGLAND AND THE SUGAR CONFERENCE.

England and Russia are both members of the Brussels conference on sugar bounties and both are discontented; Russia wishes to sell more and England desires larger supplies and would be glad to obtain sugar at lower prices. Russia has not threatened to withdraw from the agreement, but the present situation is extremely trying to her. She has a surplus of about 1,000,000 tons and is allowed to send only 200,000 tons a year to western Europe and to this country. England has served notice that two years hence—which is as early as she can do it—she will withdraw from the Brussels conference unless she can secure the right of procuring larger supplies.

England had no motive for objecting to the bounty policy, as it was decidedly in her interest. If Germany wished to tax her own people on their consumption of sugar and use a part of the proceeds in subsidizing her manufacturers to supply England at less than cost, England had no reason to complain and in the early negotiations for the abolition of the bounty system she refused to participate. The English was the biggest free market in the world and unless she would agree to put some penalty on bounty-paid sugar there was no use in talking about the abolition of the system.

However, the British West Indies had suffered severely from the competition of the beet sugar of the Continent and in their interest England consented to become a party to the Brussels conference. Following the abolition of the bounties the price of sugar advanced in England, adding something to the cost of living and imposing a heavy burden on the manufacturers of jam, that unfailing feature of the British breakfast, and other articles, of which there is a considerable number, which use sugar as a material.

Probably a thoroughly modern and scientific system of agriculture and the making of raw sugar would enable the British West Indies to hold their own against the competition of beet sugar. At any rate, England is showing signs of weariness of denying herself cheap sugar for the sake of a few islands in the West Indies.

Newport will especially regret the retirement of George Peabody Wetmore from the United States Senate at the end of his present term. Senator Wetmore during his successive terms in the upper branch of Congress has steadily advanced in the estimation of his colleagues and throughout the country and become one of the most influential men in that body. Though not active in public discussions on the floor, in the important committees on which he has served he has done and is doing excellent work, not only for his immediate constituents but for the people of the country. During his term of office he has been always interested in Rhode Island affairs and particularly in matters relating to this city, and has always been found ready to do everything possible for any one. He will be greatly missed at Washington.

It behooves every man in this city who has a family or property to vote for men in the coming election who he believes will enforce the laws. If a man's business or other interests seem to lie in the non-enforcement of certain statutes, he should consider that such non-enforcement is only further bringing of all law into contempt. The protection for every man and for all property, that which makes for a decent community as against a state of anarchy, is the observance of law, and no one can safely ignore this fact or vote for a candidate who will not protect the people and the interests of the city by a proper observance of his oath of office.

In the recent election the Democrats of Maryland lost the governorship to the Republican candidate, and now they propose to hold an extra session in December, to allow the present legislature to pass special acts to save to the organization the power to appoint election supervisors, so that they can continue in control of the state and counties' election machinery, and perpetuate the Wilson ballot law, which disfranchises hundreds of Republican voters in certain counties at every election. The Democrats realize that Governor-elect Goldsborough will appoint Republican majorities on the election boards, who would be likely to prevent the Democratic plans.

A California woman who wished to avail herself of the suffrage granted by the recent adoption of a constitutional amendment in that state, has found a serious obstacle in her way, the requirement that women as well as men shall give their age when they register. To obviate this difficulty a law has been introduced in the legislature whereby women voters are to be relieved of this embarrassing formality. Still, why should not women acquire with the right to vote all the obligations which men have been compelled to carry with their franchise? The proposed law provides that "over 21" shall be a sufficient answer to the age interrogation at registration. How considerate!

President Taft will, it is now said, send nine messages to Congress, he trust question being the subject of the annual message next Tuesday, with a mere reference to the subjects to be treated in the others. The country can probably stand it.

The government of New Zealand has offered a prize of $60,000 to the person who will so improve the hemp grown in that country that it can compete with that from Manila and other places. Worth trying for.

All ready for your turkey?

FOR RENT---FURNISHED.
A small cottage in an excellent location. Apply to
RICHARD C. DERBY,
136 Bellevue Avenue.

"POLO CLOTH"
IN GREAT VARIETY.
60 inches wide.
Price $2.00 per yd.
Poorer quality sells in the stores for $3.00 to $3.50 per yard. Average quantity for a coat 2¾ yards; cost $5.50.
Not much work to make the coat. A saving of $3.00 to $12 on a garment. If you cannot call at our store we will send samples; also Woolen Goods and Woolen REMNANTS of every description. All at Mill Prices at our city office.
157 WESTMINSTER STREET,
or
75 EXCHANGE PLACE.
BALSTONE MILLS CO.

John Cillies,
SLATE, TILE AND GRAVEL ROOFER.
The slate that has been tested by time. Estimates furnished on old or new roofs. All work guaranteed.
Office and Yard, 352 Spring Street.
Opposite Howard street.
(Formerly 19 Webster Street.)
Telephone connections.

H. L. MARSH CO
GRAIN, HAY
and Feed.

HAVE YOUR
Horses
Clipped
—AT—
LAWTON'S STABLE,
Touro and Spring Streets.

AROUND RHODE ISLAND.

Horace Vose's Thanksgiving Turkey for the President Weighed Forty Pounds.

Another Presented to Congressman Mann—Bid Opened for the New State Dock.

Horace Vose's Thanksgiving turkey, this year a bouncing big 40-pound Narragansett Gray, has been sent to Washington to grace the Presidential table at the White House Thanksgiving day. Mr. Vose is sure President Taft and his family will dine on one of the most delicious birds he has ever sent to the national capital. A force of expert pickers has been at work on the Vose farm for the past week and Mr. Vose had nine of his choicest turkeys to choose from. They ranged from 28 to 40 pounds, and the 40-pounder was selected to be sent to President Taft. A turkey from Mr. Vose's farm was sent to Congressman James R. Mann, one of the Republican leaders of the national House, by Senators Wetmore and Lippitt and Congressman Utter. It was not as large as the one sent President Taft. Representative Langworthy of Westerly also sent a turkey to Governor Pothier. This weighed 13 pounds, but Representative Langworthy is sure it will not be an unlucky bird.

Congressman Utter Tuesday interrupted a prediction of Congressman Mann of Illinois, that "this will be a do-nothing session of Congress," to present to the minority leader of the House his fine Rhode Island turkey. Mr. Mann arrived in Washington to prepare to resist to the utmost legislation contemplated by the Democratic majority. Scarcely had he said that Congress would accomplish little when Mr. Utter handed to him a message, which read as follows: "It may not be for many mortals to command a Presidential Rhode Island turkey for Thanksgiving, but there are folks who do better and deserve one. That is why there has been shipped today to you a genuine Rhode Island turkey a brother or sister of the fellow which has gone to the White House. The father was a wild bird from Virginia and the mother a domesticated bird from Rhode Island. Hence it ought to be pretty good, because it combines the freedom of the South with all the reputed culture of New England."

Bids for the new state dock, 800 feet in length, to be built in the vicinity of the Texas Company's oil plant at Field's Point, were opened by the State Harbor Improvement Commission in Providence Tuesday afternoon. There were 14 separate bids for the consideration of the commission, coming from firms in various cities from Baltimore, Md., to Boston, Mass. The Board room was filled to overflowing, the gathering being confined to representatives of the various firms which had sent in bids. In each case the figures were given for certain parts of the work, according to the schedule, and in no case was the total figure available. The excavation was figured by the cubic yard, iron by the pound; in fact, each item was given a separate estimate. The bids will be figured and the award made to the lowest bidder at a future meeting of the commission.

Rev. George E. Hathaway of Manchester N. H., has accepted the call of the Westminster Congregational Society of Providence and about the first of the new year will assume the pastorate of the Westminster Unitarian Church on Adelaide avenue. He will succeed Rev. George Kent, who resigned early this fall, after a pastorate of 11 years, to accept a call to a church at New Orleans. Rev. Mr. Hathaway is a native of Providence and was born October 15, 1871. He was a special student at Brown University from 1897 to 1901 and later graduated from the Harvard Divinity School. He was in charge of a church in Leicester, Mass., until 1904, and since that time has been pastor at Manchester, N. H. His resignation is now in the hands of the clerk of the board of trustees. Rev. Mr. Hathaway was popular in his Manchester parish and has endeared himself to people of all denominations while there. His resignation was a surprise even to the trustees, it is stated.

A catalogue of books relating to North and South America, 1482 to 1800, in the John Carter Brown Library, six volumes, with notes by John Russell Bartlett, sold for $165 at the sale of the Huth collection in London.

DRUGGISTS.

Cotton's Prescription Books
—AT—
Cole's Pharmacy,
302 Thames Street.

ATTENTION!
Progress toward perfect health can not even begin without having a healthy stomach and the system must be free from all blood disorders.
Downing's Dyspepsia Tablets
Make pure blood and relieve all troubles arising from a disordered stomach by digesting the food.
A Large Package for
25c
DOWNING BROTHERS,
42 and 44 BROADWAY.
Pharmacists.

Home Industry.
Newport Corn Remedy
J. B. PENDERGRESS & CO.
It stops the ache and pain and is a safe, prompt, efficient and sure remedy for corns and callouses.
FOR SALE BY
John M. Callahan,
Druggist, 106 Broadway.
SOLE AGENT.

Winter & Spring Bulbs.
We have Tulips for 25c. a dozen, Hyacinths (all colors) 50c. a dozen, Narcissus 30c. a dozen, Crocus 15c. a dozen, Jonquils 40c. a dozen, Freesia, Snow Drops, Chinese Lilies, etc. We have a new invoice of Ferns, Palms, and Amacarias and they are nice ones and cheap.
Coal Hods, Shovels, Sieves, Ash Cans, Garbage Cans, Enamel Boilers, all new and fresh.
Mantles for gas from 10c. up. The Little Junior Light complete for 35c.; the best light yet, try one.
HARRY L. DeBLOIS, 80 Broadway.
Telephone 988.

CARD OF THANKS.

We, the undersigned, take this opportunity to thank our many friends for the kindness and sympathy shown us in our recent bereavement.

MRS. CLARA WALKER,
AND FAMILY.

OLD CITY HALL NOVELTY SHOP
We are showing a fine line of Pocket Knives, Scissors, Manicure Pieces and Sets. Comb and Brush Sets in silver and Parisian ivory. Silver Knives, Forks, Spoons, etc. Deposit Silver in many beautiful designs.
DANIEL E. SULLIVAN.
Telephone 655.

ELECTION WARRANT.

STATE OF RHODE ISLAND AND PROVIDENCE PLANTATIONS.

NEWPORT, Sc. City of Newport.

WHEREAS, in accordance with the provisions of Section 29 of Chapter 1392 of The Public Laws passed April 19, 1905, and adopted June 5, 1906, and First Tuesday in December in every year is designated as the day for holding Ward and District Meetings in said City for the Election of City Officers, said Tuesday being the Fifth Day of December, A. D. 1911.

WHEREFORE the qualified electors of this city are hereby warned and notified to meet in their respective Ward and District Meetings on said Tuesday the Fifth day of December, A. D. 1911, at half past six o'clock in the morning at the following named places designated according to law, viz:—

In the First Ward, First Representative District, at the Ward and District Room in No. 2 Fire Station Building, Bridge Street.

In the First Ward, Second Representative District, Voting District No. 2 in the Ward and District Voting House, located in the street on the west side of West Broadway, south of Burnside avenue.

In the First Ward, Third Representative District, Voting District No. 3, in the Ward and District Voting House located in the street on the west side of West Broadway, just north of the corner of West Broadway and Marlborough street.

In the Second Ward, Second Representative District, Voting District No. 1 at the Ward and District Room in No. 4 Fire Station Building, Equality Park Place.

In the Second Ward, Third Representative District, Voting District No. 2, in the Ward and District Voting House located in the street on the north side of Calvert Street, just east of the corner of Calvert Street and Broadway.

In the Third Ward, Third Representative District, Voting District No. 1, at the Ward and District Room, in No. 1 Fire Station Building, Mill Street.

In the Third Ward, Fourth Representative District, Voting District No. 2, in the Ward and District Voting House located in the street on the south side of Pelham street, just east of the corner of Spring and Pelham streets.

In the Fourth Ward, Fourth Representative District, Voting District No. 1 at 394 Thames street in Father Mathew Total Abstinence Society's Block.

In the Fifth Ward, Fifth Representative District, at the Hibernian Hall, Wellington avenue (formerly Grace Chapel).

In the Fifth Ward, Fourth Representative District, Voting District No. 3, in the Ward and District Voting House, located in the street on the north side of Perry Street, just east of the corner of Spring and Perry streets.

And to give in their ballots, as provided by law for one elector of said City for MAYOR to serve for one year from the first Monday in January next; for four members of the PUBLIC SCHOOL COMMITTEE to serve for three years from said first Monday in January next, and for Moderator and Clerk of their respective Wards and Districts to serve for the term as by law provided. AND said qualified electors who are entitled to vote upon any proposition to impose a tax or for the expenditure of money will give in their ballots for MAYOR, PUBLIC SCHOOL COMMITTEEMEN, MODERATORS and CLERKS as aforesaid; and for five ALDERMEN to serve for one year from the first Monday in January next, one from each ward of said City and for thirteen MEMBERS OF THE REPRESENTATIVE COUNCIL for each of the WARDS of said City for the term of three years and for one member of the Representative Council from the First Ward for two years, and for one member of the Representative Council from the Third Ward for one year; and for one member of the Representative Council from the Fourth Ward for one year to fill vacancies; all of which members to the Representative Council shall reside in the wards from which they are elected; AND TO GIVE in their ballots on the proposition "Shall the Board of Aldermen under the direction of the Representative Council, be authorized to build new pavilions, bathing houses, toilets, board walks, &c., at Easton's Beach as specifically set forth in the report of the Committee on Easton's Beach to the Representative Council and received November 27, 1911; and to expend therefor a sum not exceeding $30,000 to be derived from the sale of bonds of this City to be issued under the direction of the Representative Council of such amounts and at such rate of interest, payable at such time and upon such terms as the said Representative Council shall prescribe.

Said Ward and District Meetings according to law, shall be kept open from half past six o'clock in the morning until half past six o'clock in the evening and no longer.

Witness my hand this 28th day of November, A. D. 1911.

F. N. FULLERTON,
City Clerk.

THE WEATHER.

BOSTON, Nov. 28.—Forecast for Boston and vicinity—Fair and much colder, with a cold wave tonight; Thursday, fair and colder; high, westerly winds, diminishing Thursday.

WEATHER CONDITIONS.

The weather continues cloudy and unsettled over all of the country east of the Mississippi river and during the past 24 hours moderate rains have fallen along the entire Atlantic slope, and snow in moderate amounts has fallen in the Ohio valley, Lake region and eastern Canadian provinces. The disturbance that produced this precipitation, and which was central in Northern Ohio, has moved down the St. Lawrence valley. A trough of moderate depression apparently extends westward to Sask, in the British Northwest. The high pressure area has moved southeastward and is now a ridge extending from northern Nevada to the Texas coast. A cold wave of moderate intensity has preceded this high pressure area, the temperature having fallen to below the normal from the Rocky mountains to the central valleys. It is now falling along the Atlantic slope and in the Lake region and is expected to continue falling today, tonight and Thursday. In New York at 8 a. m. the temperature was 42, Boston 47, Washington 38, Jacksonville 44, St. Louis 30, Chicago 20, Des Moines 8, Kansas City 2, Denver 20, San Francisco 48 and Portland, Oregon 40.

J. W. Smith,
Forecast Official.

STORM WARNING.

The following special bulletin was received this morning from the Weather Bureau at Washington by the local displayman:

Change to northwest storm warning 10 A. M., New York to Eastport. High west to northwest winds this afternoon and tonight.

Moore

LOCAL CONDITIONS.

	8 h	12 h	2 h
Temperature	48	46	43
Barometer	29.57	Rising	—
Wind	W	W	W
Weather	Cloudy	Cloudy	Cloudy

MINIATURE CALENDAR.

Wednesday, November 29.
Sun rises 6 49, Sun sets 4 17.
Moon sets — —a m.
Length of day 9 hours 28 minutes.
Day's decrease 5 hours 43 minutes.
High water 1 46 a. m., 1 56 p. m.

Thursday, November 30.
Sun rises 6 50, Sun sets 4 16.
Moon sets 0 18 a. m.
Length of day 9 hours 26 minutes.
Day's decrease 6 hours 45 minutes.
High water 2 34 a. m., 2 56 p. m.

Friday, December 1.
Sun rises 6 52, Sun sets 4 16.
Moon sets 1 28 a. m.
Length of day 9 hours 24 minutes.
Day's decrease 5 hours 47 minutes.
High water 3 22 a. m., 3 60 p. m.

Saturday, November 2.
Sun rises 6 52, Sun sets 4 15.
Moon sets 2 34 a. m.
Length of day 9 hours 24 minutes.
Day's decrease 6 hours 47 minutes.
High water 4 08 a. m., 4 42 p. m.

Moon's Phases.
First quarter Nov 28, 8:39.
Full moon, Dec. 5th, 9 49 p. m.
Last quarter, Dec. 12th, 12 43 p. m.
New Moon, Dec. 20th, 10 37 a. m.

NEW TODAY.

[Only first insertions listed here.]

	page
Football	5
Basket Ball	5
Newport Coal Co.	1
Religious Notice	8
Lost—Pocketbook	7
Election Warrant	4
Peter Doelger Beer	6
Dr. Howard's Specific	6
Wm. Loftus—For Rent	3
Downing—Felt Slippers	5
Wanted—Furnished Rooms	7
New England Navigation Co.	8
The Bridge Company—Opening	2
Mrs. Walker and Family—Card	4
For Sale—Pullets and Cockerels	7
Horses, Wagons, etc., at Auction	8
Wanted—Situation by Young Girl	7
Wanted—Position as Housekeeper	7
Boston Store—Rengo Belt Corsets	5
Perry House—Thanksgiving Dinner	6

For Rent
COTTAGE on Gibbs Avenue, near Bliss Road.
HERBERT L. DYER,
AGENT.

THE LIVERPOOL & LONDON & GLOBE INSURANCE CO.
Total fire losses paid in U. S. in last 62 years exceeds $119,000,000.
HENRY BULL, JR., Agent.
183 Thames St., Newport, R. I.

ALL "Bad Eyes" do not need Glasses.
Some eye troubles are beyond the help of lenses—as, for instance, if there is ORGANIC DISEASE of the eye.
I'll be honest with you if you let me "look into the eye." You can't buy spectacles from me if spectacles will not help you.
WILLIAM J. CARR,
Registered Optometrist
186 THAMES STREET,
Covell Building.
Open Evenings.

CALL FOR
SHOES
Left for Repairs at
J. L. CUMMINGS CO.,
OPENED FOR BUSINESS
At 40 Franklin St.
NEAR SPRING STREET.

TRY A PACKAGE OF
Kenyon's Rhode Island Johnny Cake Meal
A Home Product. Made Fit to Eat.
Always in a yellow package.
C. D. KENYON & SON, Usquepaugh, R. I.

Small Cottage
For Rent. $25 monthly.
I have a small 6-room cottage, with bath, etc., heating, electric light, for rent. Location Friendship street. Apply at once.
A. O'D. TAYLOR,
Real Estate Agent,
123 Bellevue Ave.

DIED.

SHEA—Suddenly in this city, 27th inst., at his residence, 128 Long wharf, Jeromiah J. Shea, aged 47 years. Funeral, Thursday, Nov. 30, at 8:15 a. m., from St. Joseph's Church at 9, where a solemn high mass of requiem will be offered for the repose of his soul. Relatives and friends are invited.

HAMMOND—In this city, 26th inst., Joshua Hammond, only son of the late Zenas L. and Mary T. Hammond, aged 80 years. Funeral services at the Channing Memorial church, Friday, Dec. 1, at 11 a. m. Relatives and friends are invited.

WARD—Suddenly, in Middletown, R. I., inst., Charles H. Ward, aged 59 years. Funeral services at the Middletown Methodist Episcopal church Friday, Dec. 1, at 1:30 p. m. Relatives and friends are invited.

MURRAY—At Newport Hospital, 28th inst., James Edward, son of the late Edward and Annie E. Murray, aged 11 years. Funeral from Langley's Undertaking Rooms, Thursday, Nov. 30, at 9:15 A. M. to St. Mary's Church at 9:30 A. M. where a mass of requiem will be offered for the repose of his soul. Relatives and friends are invited.

HALL—In Cambridge, Mass., 27th inst., Henry P. Hall of this city, aged 81 years. Committal service at Old Cemetery Friday, Dec. 1, at 10 A. M. Relatives may be seen at Marsh's rooms after 8 A. M.

BOOTH—In New York, 27th inst., Henry T. Booth, in his 53d year.

RATHBONE—In Portsmouth, 28th inst., Thomas Rathbone, aged 55 years. Funeral service at the residence of his son, Abram L. Rathbone, Middle road, Saturday, Dec. 2, at 1 P. M. Relatives and friends are invited to attend.

PHILLIPS—In Providence, 26th inst., Nancy M., widow of Lewis A. Phillips, in her 86th year.

TILLINGHAST—At the Rhode Island Hospital, Providence, 27th inst., John H. Tillinghast.

ANDERSON—In Auburn, 25th inst., Enoch Anderson, in his 67th year.

HAGUE—In Central Falls, 28th inst., Elizabeth Hague, in her 81st year.

SALTONSTALL—In Bridgeton, 27th inst., Mabel E., wife of Roswell Saltonstall, in her 41st year.

BRENNAN—In Fall River, 28th inst., Annie F. Brennan.

BAILEY—In Fall River, 28th inst., Charles Bailey, in his 72d year.

TOWNSON—In Fall River, 26th inst., William Townson, in his 61st year.

JOHN S. LANGLEY, Undertaker.
16 Franklin Street
FRED'K E. LANGLEY, Mgr.
Telephones 879-1115.

SAMUEL W. MARSH,
Undertaker and Licensed Embalmer
101 Thames Street.
Night calls answered from residence 8 Cranston Ave. Office Tel. 923. Res. 168.

Furnished Apartment MANN AVE
FOR RENT.
Suitable for light housekeeping.
$25.00 per month.
C. H. WRIGHTINGTON,
30 Bellevue Avenue.

Architect Johnston,
69 MILL STREET.
Prepares plans and estimates for buildings, and alterations of all kinds.

LUMBER, all kinds—Flooring, Sheathing, Finishing, Sash, Doors, Storm Sash, Hotbed Sash, Blinds, Windows, Mill Work all kinds—Cabinets, Mantels, Screens, Hardware, Nails, Locks, Hinges, etc. Ready-Mixed Paints, Shellac, Oil, Lead Colors, Glass, Varnish, Wax, Gasoline, etc.
SHINGLES, Extra, $4.00 a 1,000. Clears, $3.40 a 1,000.
KINDLINGS DRY—
4 Barrels delivered $1.00.
69 MILL STREET.

To Users of Soft Coal for Steam Purposes.
If you want something a little better than any you have ever used try Berwind's New River.
We have it.
PINNIGER & MANCHESTER CO
341 Thames Street.

FOR THANKSGIVING.
FRUIT AND NUT BARS,
FRIT AND NUT BARS,
CHOCOLATES,
BON BONS,
HARD CANDY,
SALTED NUTS,
PLAIN AND FANCY CAKES,
ICE CREAM AND ICES,
INDIVIDUAL FORMS,
MINCE AND APPLE PIES,
NOVELTIES,
FRENCH FRUIT GLACE.
Leave your orders early for prompt delivery.
For Customers where quality counts.
Hermann D. Frasch,
CONFECTIONER,
170 Thames Street.
Telephone 987.

THE NEWPORT JOURNAL
is especially adapted for mailing.

THANKSGIVING PLANS.

General Holiday, With Church Services and Outdoor Sports.

Several Football Matches and Two Marathon Races, Besides Other Events.

Thanksgiving day will be observed as a holiday in Newport, as usual. There will be a general suspension of business and all except necessary work. The banks and public offices will be closed, the postoffice will have unusually restricted hours, the general delivery being open only a short time morning and evening, with no delivery by carriers. The schools will be closed until Monday. At the Torpedo Station civilian work will be suspended and at the Training Station and the forts there will be a general holiday, with only necessary work, special dinners and other entertainments.

The churches will have two union services, the Protestant Episcopalians meeting at St. George's and 11 other churches uniting in a service at the Channing Memorial. The Catholic churches will have the usual masses.

There promises to be plenty of sport during the day, including football games and road races. In the evening several socials will be held.

In the afternoon the newsboys and messenger boys will have their annual dinner, given by Mrs. Frederick W. Vanderbilt, in Masonic hall, with the usual music.

The annual game in the morning between the Rogers High School team and the Alumni promises to be one of the hardest of the season for the younger players. Last year the undergraduates had all they could do to hold the Alumni to a 0-0 score. This time each team is confident of winning and the prospects are that it will be anybody's game. This contest always draws the largest crowd of the year. The students turn out in full numbers and the "old grads" take an interest in the game. The Alumni men were practicing again Tuesday night in the high school gymnasium, being unable to do any outside work because of the rain. Today, however, they expect to line up against a scrub team.

The Quarry Boys and the White Sox will meet at Wellington park in the afternoon and this game means a great deal for the team which wins. The White Sox have been practicing hard, while the Quarry Boys are laid up from Sunday's game with Fort Adams. W. Steel of the old Rangers will referee.

In the afternoon the Training Station and New Jersey teams will line up at the Station. The New Jersey team is one of the best in the fleet and promises to give the Station team a close game.

The Marathon race for the boys of the Hazard Memorial School will be started at 9 o'clock from the school. There will be three classes, one for boys under 10 for a half-mile, one for those under 13 for a mile, and then one for boys over 13, which will be for two miles, to the One Mile Corner and back. A number of the older boys will enter the last event. All the younger boys of the school have been practicing hard for these races and there should be some interesting struggles among them, as the distance is about right to suit their age. Rev. Dr. Doran will have charge of the races and will be assisted by others.

A Marathon race will also be run from the Young Men's Christian Association, starting at 12 o'clock. The course will be about nine miles, as follows: Spring and Mill streets, Old Beach road, past Easton's beach, First and Second Beach avenues, Paradise road, Green End avenue, Indian avenue, Wapping road, Sandy Point avenue, East Main road and Broadway to the Association building. The entries do not close until 10 o'clock this evening, but considerable interest is shown in the event and a large number are expected. Three prizes, loving cups, are offered for the race and the contest is open to all residents of Newport and vicinity.

At a meeting of the executive committee of the Young Men's Christian Association social department Tuesday evening Mr. W. G. Stockwell was appointed a sub-committee to arrange for the entertainment of strangers in the city on Thanksgiving day, between the hours of 6 and 8 p. m. The idea will be to make the rooms attractive and to extend an invitation to visitors at hotels and boarding-houses who may have leisure time at their disposal during the early evening hours.

A sub-committee was also appointed, consisting of Arthur Eddy, Stanley Ward, John Hoar and Louis Chase, to arrange for a social evening during the holidays for Newport boys who will be at home from college. Preliminary arrangements were also made for extra attractions at the association on New Year's day. Holiday liberty is expected from the ships and it is expected that the different features of the Army and Navy Young Men's Christian Association building will be in great demand Thursday. A series of sports will be held in the gymnasium and a choice selection of pumpkin and other pies will be provided for prizes, for sailors have a tooth for pies and will strive hard to win them.

A special holiday bill will be presented at the Colonial, headed by Queen Maud, said to be the funniest animal act in vaudeville. Maud kicks all comers and gives $1 a minute to any one who rides her. Other acts are Murray Livingston & Co., in "The Man From Italy," and Warren and Faust, singing and dancing comedians. The latest pictures have been secured, including the Pathe Weekly, "Sunshine Through the Dark," a biograph; "Tobacco Industry," an industrial; "The Right Name, But the Wrong Man," and two comedies entitled "Willie's Conscience" and "Her Exclusive Hat."

In the evening there will be a basket ball game in the Young Men's Christian Association gymnasium between the Association and Algonkin teams in the City League.

The barber shops will be closed during the entire day.

THE ORATORIO SOCIETY REHEARSAL.

Though it was wet outdoors Tuesday evening the ardor of 40 members of the Oratorio Society was not dampened, for they assembled in Music Hall ready for the work in hand. Men and women were there in nearly equal numbers, and a profitable rehearsal resulted, marked by strong reading, especially in ... Heartiness characterized the singing throughout, though particular attention was given to the ... choruses, with appreciable effect, the work with the soloists, Dr. Luther and Mr. Kelley, being finely ...

BOYLE AND MAHONEY.

Rival Candidates Both to be Heard, a Parade Preceding the Mayor's Meeting.

There will be activity in the political line this evening. Mayor Boyle will have the first speaking meeting of his campaign at Odd Fellows' hall. There never has been any doubt but Mayor Boyle could make a speech and the hall will probably not be too large to accommodate those who wish to hear his side of the campaign, for there is a great deal of interest, more than in any mayoralty campaign for years. There will be something more than the speaking, in the form of a street parade before the meeting. The Lincoln Band, with Lymus Jones, the inimitable drum major leading, will make a short parade on Thames street, the Broadway and Point region, followed by a concert in front of the hall before the speaking. The aldermen will occupy seats on the platform.

Alderman Mahoney will make his second address of the campaign at the Father Mathew Society hall and it is needless to say that the capacity of the hall will be tested. Many who did not hear Alderman Mahoney Saturday night will be anxious to do so now.

No definite arrangements have yet been made for other talks by Mayor Boyle. Both candidates are handicapped by the fact that halls suitable for speaking are not available, and they have been obliged to make arrangements for talking when they could secure a hall, regardless of other facts. That is why Mayor Boyle is talking tonight on a date already taken by Mr. Mahoney.

Mr. Frank J. Hughes, candidate for alderman from the Third ward, has followed the example of his competitor, Henry H. Gifford, and has had cards printed and circulated, advertising the fact that he is a candidate and desires people to vote for him.

Ex-Mayor Garrettson has announced the platform on which he stands as "Clean Government with Respect for Law and Order." The announcement is made on cards displayed in windows. He has gone the aldermanic candidates one better, for other than displaying their names or pictures on cards they are mum.

The public seems to be looking for more than this, and the number who say that any man to secure their vote in this election must declare his principles appears to be growing. There is a good deal of listening throughout the city, but the shouting appears to be largely confined to the politicians. It seems to make little difference whether one goes into the First ward or down in the Fifth; the talk is much the same, and more free than it ever has been before. Talk is cheap of course, but there seems to be something substantial behind the kind now heard.

The Italian political society held a meeting Tuesday evening to consider the local situation and will hold another Thursday afternoon, after its Thanksgiving dinner.

WARD LIST CHANGES.

Twenty-One Personal Property Taxpayers Added—Pay Rolls Approved Early.

The Board of Aldermen this morning made the final canvass of the ward lists for the city election. There were some changes of address and some others, including the addition of 21 personal property taxpayers to the list, they having paid their taxes since the state election. All the members were present.

The regular pay rolls were approved, so that the city treasurer might work on them early. The roll for the highway department had been approved after the Council meeting Monday, that the men might have their last week's pay today, before Thanksgiving.

The weekly pay rolls were as follows: Streets and highways, $895.38; police, $579.26; fire department, $500.08; city officers, $254.27; firemen in theatres, $35.

The monthly pay rolls were: City officers, $2,057.10; schools, $10,382.14; police, $166.66; Police Relief, $353.61; Rev. D. A. Lichter, $100.

The teachers will be paid Friday.

The Board will meet this evening early, to give a hearing on the claim for damages by Mary Gallagher for injuries received in falling over a step on Thames street, just above The Bijou, October 4.

POLICE BUSINESS.

The police report this morning was one case of drunkenness, the man being sentenced to five days in the Newport County jail. A man for assault on a woman—a hugging case—was fined $5 and the fine was paid. There was complaint of two persons beating a hotel out of room rent. They had the room Tuesday night and this morning when they left they had forgotten to pay. The woman was caught and was fined $10. The police are looking for the man. It would have been cheaper to have paid the hotel man.

DISTRIBUTING RED CROSS SEALS

The distribution of Red Cross Christmas seals in this city began today, preparatory to the opening of the sale on Friday. Miss Ackerly, secretary of the Tuberculosis Association, who is in charge of the work, began her visits among the local merchants this morning and feels much encouraged by their willingness to co-operate. The following places have offered to take a supply of the seals for sale, and some of these will use them on their own correspondence: Acker, Merrall & Condit, Newport Savings Bank, Frank L. Powell Pharmacy, Estate D. C. Blaine, Drury, & Co., Seabury & Company; Herrmann's, Simon Hart, Tassu Bros., Hess-Leys Company, King & McLeod Company, F. W. Woolworth, Landers & Peckham, J. H. Barney, Jr.

NAVAL HOSPITAL EXTENSION.

New Land to be Used for Officers and Nurses' Quarters and Other Buildings.

Extensive Tract of Shore Property, Including Coddington's Point, May be Acquired.

Pay Director Kerr of the naval pay office in this city went to Providence today to pay for the additional land which the government has acquired for the naval hospital. Some time ago the United States took the land owned by Miss Anna F. Hunter adjoining the hospital site on the north, extending to that owned by Mr. O. W. Huntington. The amount to be paid was not determined at the time and commissioners were appointed to hold hearings and agree upon a price. This has finally been settled and the payment today completes the transaction. It is understood that $35,000 was the amount of money which it has been necessary to take from the Naval Hospital Fund for this land, which is to the north of the present location and is required as a site for quarters for medical officers, women nurses, heating and power plant, garage and such other detached structures as will be necessary to complete the plant. Until these buildings are erected the hospital now under construction will not be available for use. The tract taken is a portion of what is known as the Hunter land and it is said that this is only a beginning and that ultimately an extensive tract of shore property will be acquired for the hospital layout.

There may yet be a race, it is intimated, between the Navy Department and the Naval Hospital Fund to see which will secure Coddington Point. Some years ago three general hospitals were planned for the Atlantic coast, the plants being specifically named for Newport, Chelsea and Portsmouth, N. H. The plans for the buildings were drawn before the Newport land was acquired, but they were for all three hospitals and were so inscribed on the blue prints.

The money for this extensive preparation for the care of the sick is not dependent upon appropriations by Congress, but comes from the fund which has been named above and which is in reality the property of the personnel of the navy, being acquired by taxing every officer and man in the service, regardless of his rank, 20 cents a month. The fund is large and constantly growing and those who administer it are warranted in providing the best that can be secured, and it is considered by the navy medical corps that the climate of Newport is particularly favorable for hospital cases.

The Secretary of the Navy is one of the trustees of this fund and it is understood that the cause of his visit here last summer was to look over some of the projects being planned for the development of the institution here. Medical Director Oliver Deihl is a material factor in the planning of the institution which is now being developed in this city.

LOCAL BRIEFS.

—Mr. and Mrs. James A. Batty have returned from their honeymoon.

—The city treasurer is receiving the money for liquor licenses.

—Mr. Henry A. Vale, secretary to Senator Wetmore, was in Newport today.

—Power boat Lieutenant D. F. Downes of Fort Adams is out at the shipyard for a slight overhauling.

—The public schools closed this afternoon for the Thanksgiving holidays, resuming their sessions Monday.

—Mr. William H. Tibbetts, who was some time ago operated upon at the Newport Hospital, has returned home.

—In the district court Tuesday Arthur Rankert of Tiverton, charged with stealing chickens, was discharged, because the evidence was insufficient.

—Barge Bonanza is discharging her cargo of 863 tons of ice for the Newport Fisheries & Ice Company. The ice is 20 inches thick and handsome.

—The Park Commission held its monthly meeting Tuesday afternoon, when the bills were approved. It is likely that another meeting will be held early next month.

—Proposals were issued to bidders from the navy pay office Tuesday for provisions for ships, stations and hospitals for the quarter ending March 1, the bids to be opened December 11.

—DeBlois & Eldridge have rented for the heirs of Abrahams block the store at the corner of Bellevue avenue and Levin street to James R. Lorch & Co. for one year.

—Steamer Providence was hauled to the north dock this morning, to give a berth for the Priscilla, which will come in Friday and be laid up for the season, the Providence going on the line.

—Battleship Nebraska, which continued on to Boston last week for the murder trial of one of her crew, has now re-joined the Second squadron in the outer harbor. The squadron is still one vessel short, as the Missouri was ordered to Philadelphia the day after she arrived here.

—The walls of the new St. Augustin's school have nearly reached their height and the roofing material has arrived on the ground. The side walls of the church are up so far that they show the general character of the construction, and the window frames are now being set.

—Both dredgers are temporarily out of commission. The dipper dredge had nearly finished her last cut at the north end, off the yacht club pier, when she stopped because of some internal trouble. The Denver is also at rest and that "howling dog" is quiet.

—Father Cassidy of Fall River was here today to attend to the shipping of furniture purchased at the recent Caldwell sale, as part of the new fittings for Bishop Feehan's home in Fall River. With its departure from the Caldwell house the entire sale and subsequent shipping has been completed.

FELT SLIPPERS
FOR MEN, WOMEN AND CHILDREN.

Complete stocks in all sizes of fine, warm and easy felt slippers, reasonably priced.

The colors are red, light blue, brown, Oxford and black for ladies. Oxford for men. Red for the children.

Ladies' Comfy Slippers, prettily trimmed with ribbon, - - - $1.50

Ladies' Tailored Oxford Comfy Slippers $1.00

Ladies' Fur Trimmed Juliettes, brown and black, - - - $1.50

Ladies' Felt Juliettes, in wine and black, $1.00

Men's turned sole Felt Slippers, - - 1.50

Men's Comfy Slippers, soft as an Indian Mocassin and much warmer, - - - - $1.25

Child's Red Felt Slippers and Juliettes, 65c, 75c and 85c.

DOWNING'S, 191 Thames St.

POLITICAL ADVERTISEMENT. POLITICAL ADVERTISEMENT.

RALLY!

ODD FELLOWS' HALL,

WEDNESDAY EVENING, NOV. 29, - EIGHT O'CLOCK.

MAYOR BOYLE

Will discuss the issues of the Municipal Campaign.

ALL ARE WELCOME.

HIS LAST LINE WRITTEN.

James Whitcomb Riley Unable to Use a Pen Because of Paralysis.

INDIANAPOLIS, Nov. 29.—James Whitcomb Riley has written his last line. The paralytic stroke which has crept down his arm has at last reached his right hand and made it impossible for him to use a pen. He was asked to write a Christmas poem this week, but declined saying "No more writing for me; the public will have to do without my efforts."

POLITICAL ADVERTISEMENT.

RALLY!
RALLY!!
RALLY!!!

Jeremiah P. Mahoney

Candidate for Mayor,

Will discuss the Issues of the Campaign

F. M. T. A. S. HALL, Thames Street,

Wednesday Ev'g, Nov. 29

At 8 o'clock.

All come. Ladies invited.

MUSIC.

WE CARRY A FULL LINE OF

Delicatessen Goods.

If you are looking for a straight Rhode Island Turkey, they are to be found at

H. F. ROONEY, 251 Thames St.

THINGS FOR THE SPORT

That you best enjoy can be found here. No matter what may be your favorite pastime, you'll find our store headquarters for everything usually considered as

SPORTING GOODS, GYMNASIUM and BASKET BALL SUITS, FINE JERSEYS and SWEATERS.

GRIFFITH'S,

158 Thames St.

FRED W. LAWTON,

Successor to Burlingame & Carry.

259 THAMES ST. Tel. 193.

Hothouse Grapes 75c lb

FLORIDA ORANGES 30c. doz.
GRAPE FRUIT 2 for 25c.
MALAGA GRAPES 20c. lb.
FIGS 18c. lb.
PAPER SHELL WALNUTS 22c. lb.
PAPER SHELL ALMONDS 30c. lb.
MIXED NUTS 18c. lb.
CREAM NUTS 18c. lb.
FILBERTS 17c. lb.
PECANS 20c. lb.
H. S. ALMONDS 22c. lb.
CELERY 12c. bunch.
LETTUCE 10c.
CRANBERRIES 2 qts. for 25c.
PUMPKINS 10c. each.

THE NEWPORT JOURNAL

is especially adapted for mailing.

AMUSEMENTS, LECTURES, ETC.

Colonial Theatre.

Matinees 2:30. Evenings 7 and 8:30.

Daisy Cameron & Co.

In Her Latest Comedy Success Entitled "NANCY"

Kennedy & Mac,

Humorous Acrobatic Comedians.

Mudge--Morton & Edwards,

Singing, Talking and Musical Comedians.

FEATURE PICTURES.

"Resourceful Lovers," "Wisteria," "The Night Herders," "Her Mother Interferes," "A Puritan Courtship."

FOOTBALL.

ROGERS HIGH SCHOOL vs. R. H. S. ALUMNI,

Civic League Lot,

Thanksgiving Day Morning, 10 A. M.

CITY BASKET BALL LEAGUE.

THURSDAY NIGHT,

ALGONKIN vs. Y. M. C. A.

AT Y. M. C. A.

Game called at 8 P. M.

Admission 15 cents.

Newport Centre
—FOR—
University Extension

SIX LECTURES AT ROGERS HIGH SCHOOL HALL.

Thursday evenings at 8:15 o'clock.

Dec. 14th, 1911—Miss A. Maude Royden: Women's Wages and The Vote.

Jan. 4th, 1912—John Cowper Powys, M. A.: Pragmatism or Modern Philosophy.

Jan. 11th—C. Delisle Burns, M. A.: Modern Imperialism.

Jan. 18th—Louis Umfreville Wilkinson, M. A.: The Popular Novelists.

Jan. 25th—William Norman Guthrie: M. A.: Social Functions of the Drama.

Feb. 20th—Thomas Whitney Surette: Opera, Past and Present.

After Dec. 1st subscribers may obtain course tickets at $2.00 each from the treasurer of the committee, Edward A. Sherman, Newport Trust Co., 303 Thames street.

OUR STOCK OF JEWELRY.

Is now at its maximum. You will receive the best service by making the selection of your important gifts now. Let us have your orders for engraving early.

BLAINE

246 Thames Street.

This is

Your Chance

TO GET

32-page folios of Overtures, Masterpieces for piano, Opera Gems, Waltzes, Dance Folios, And many other collections

—FOR—

15c per copy.

Come in and look them over.

CHAS. S. PLUMMER

MUSIC & STATIONERY

GOVERNMENT LANDING.

PORTLAND CEMENT.

SAYLOR, PENN-ALLEN & ATLAS

All high grade. In stock.

A. & H. G. HAMMETT,

Lumber, Hardware, Sewer Pipe, Cement, Brick, etc.

313-321 THAMES ST.

"TOYLAND"
Holiday Opening
—OF—
LANDERS & SON,
167 Thames St., Covell's Block.
BIGGER, BRIGHTER, JOLLIER THAN EVER

There isn't a secret that Santa Claus knows that we haven't learned all about in our 47 years' experience. The beautiful side of the toy business is this: no longer is money spent on toys thrown away. Modern toys are now a valuable aid to the education of any child, furnishing as they do wonderful lessons of the world's greatest inventions, industries and art, and adding as they must in developing any particular bent a child may have, and what is more they bring parents and children closer together than the old fashioned toys. Frequently we have heard a young mother say that she spent as much time playing with toys given to her children as the children did. The toys were so fascinating and so much more interesting than anything she had ever owned when a youngster.

Electric and Mechanical Railroads have been recently added to toydom. Most of these outfits teach how to operate switches, how to shut off the power, how to shift cars from one track to another. Grand Central Stations and Sub Stations are at different points along the road, with bridges, signal stations, draw bridges, tunnels and turn tables; extra locomotives and cars can be added—in fact a complete toy American Railway system, Mechanical Toys, Kindergarten Toys, Garages, Toy Stables, Toy Grocery Stores, with real groceries, Toy Telegraph Offices, Postoffices and the Clay Modeling Outfits, that differ in many respects from those of previous years. This is an easily handled modeling clay, with which you can model all sorts of animals, reptiles and birds, combined in a set, which many not in the juvenile class would appreciate.

LANDERS & SON,
167 THAMES ST.
The Leaders in Holiday Goods.

"RENGO BELT"

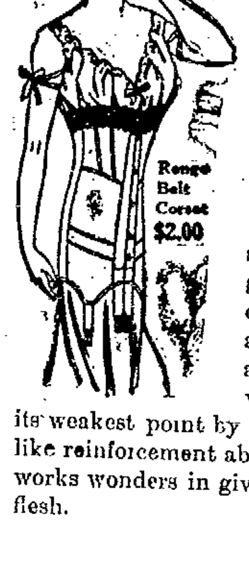

A scientific and immediately effective method of reducing the stout figure to graceful and modish lines with tapering waist and gently sloping hips is by the use of

"RENGO BELT" CORSETS

Reduction of flesh is not considered essential to ease and grace of movement. Corsetieres claim that the chief requisite to a stylish figure is erect carriage and the RENGO BELT CORSET, which strengthens the back at its weakest point by the scientific tailoring of a belt-like reinforcement about the waist and over the hips, works wonders in giving the appearance of reduced flesh.

RENGO BELT No. 38, for medium figure Price $2.00
RENGO BELT No. 43 47 for tall figure, Price

An expert corsetiere in attendance to fit these models.

BOSTON STORE.

The Glenwood Range.

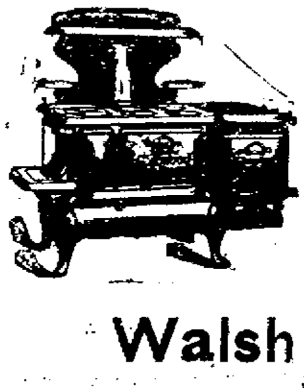

It stands today Absolutely Incomparable.

We are ready to deliver your Glenwood for Thanksgiving. You will be sure of a perfect baker.

Walsh Bros.

THE ELENA AND WESTWARD.

Figures Show How Close Were the Contests in Which These Schooners Participated.

From the report of the regatta committee of the New York Yacht Club many interesting figures may be obtained. Particularly interesting are the figures in connection with the races of the schooner yachts, the Elena and Westward, which were instrumental in making the clubs racing season of 1911 a great success.

These schooners met seven times in the club's squadron runs and special races. The courses over which they sailed these races aggregated 251 miles. The Elena required 41 hours 11 minutes 1 second to cover them and the Westward 43 hours 4 minutes 30 seconds, which in the matter of elapsed time shows 1 hour 53 minutes 29 seconds in favor of the Elena.

One other race other than the club contests was sailed by these schooners, that of the Newport Yacht Racing Association, Saturday, August 12, the course being 35½ miles. The Elena required 6 hours, 36 minutes, 28 seconds, and the Westward, 5 hours, 42 minutes, 19 seconds to complete it. Thus in the season eight meetings were had by these yachts, the number of miles sailed being 285½, the total time required in doing so showing these figures: The Elena, 46 hours, 47 minutes, 27 seconds, and the Westward, 48 hours, 46 minutes, 49 seconds, making a difference of 1hour, 59 minutes, 22 seconds in favor of the Elena. If the figures given are not a basis to support the hope that these remarkable vessels will again meet next season, then the yachtsmen of America care less for stubborn competitions between the leading racing schooners of the world than has been the case in years gone by.

The Elena won eight New York Yacht Club first prizes during the season, which include the Navy Challenge cup and the cups offered by the vice and rear commanders for the first division of schooners during the cruise. The Westward won three first prizes, including the Alumni Association of United States Navy Challenge cup for schooners, and the Astor cup for her class.

It is of moment that in all the squadron runs of the club the winds were light and variable, with one exception, that of the short run from New Bedford to Newport, when the south-southwest breeze reached a strength of 13 knots. The King's cup race was also marked with a strong southwest breeze, the committee putting it down as of 20 knots. In the Newport run the Elena beat the Westward 2 minutes, 29 seconds, and in the King's Cup competition the Westward led the Elena 17 seconds over the finishing line.

Schooner Irolita during the season won six New York Yacht Club cups, that of the Commodore's being the more important. The best elapsed time is credited to the Irolita in the squadron run, Fort Pond bay to New Bedford, 52½ miles. Schooner Enchantress won the King cup and two class second prizes.

During the season the committee started races on 12 different days. The number of yachts started was 238, which does not include a duplicate entry of a yacht starting in different events on the same day. There were 97 races sailed.

FROM MIDDLETOWN.

[Regular correspondence of The News.]

The Epworth League literary meeting, which was to have been held this evening with Miss Ellen Smith, and the two plays to have been given Friday evening at the town hall under the auspices of Aquidneck Grange, have been indefinitely postponed on account of the death of Charles H. Ward, who was a member of both organizations.

Mr. and Mrs. Lionel H. Peabody and their two children, of Providence, are guests of Mrs. Peabody's parents, Mr. and Mrs. A. Herbert Ward, on Honyman hill, for Thanksgiving.

Mrs. F. DeM. Bertram entertained the Paradise Club Tuesday at her home on Paradise avenue. The afternoon was devoted to the reading of short Thanksgiving stories by members. Light refreshments were served.

The schools closed today for the Thanksgiving holidays. This ends the first term and the second term begins Monday.

Dr. and Mrs. Joseph E. Farnum and their daughter Eleanor, of Providence, are guests of Mrs. Farnum's mother, Mrs. Charles H. Ward.

Miss Anna H. Barton, teacher at the Witherbee School, being obliged to remain in Middletown over the holidays on account of the small pox epidemic in her native town, Warwick, will entertain her sister, who is a teacher in Tiverton, over Thanksgiving, both being guests until Sunday of Mr. and Mrs. Alfred Carr.

Mrs. Elma M. Peckham of Paradise avenue is entertaining Mrs. George E. Brightman.

LOCAL BRIEFS.

—Mr. and Mrs. Frank M. Greenlaw are spending the Thanksgiving holidays at Jaffrey, N. H.

—Mr. and Mrs. Peter Goelet Gerry have taken the house at 1025 Fifth avenue, New York, for the winter.

—Chief Gunner R. M. O'Connor has been detached from the Naval Torpedo Station and ordered to the San Francisco.

—Mr. and Mrs. Arthur Curtiss James, who recently returned from Europe, are visiting Mrs. D. Willis James at Madison, N. J.

—Mr. Herbert W. Northup is today celebrating quietly at his home the sixth anniversary of his entrance upon the work of a temperance evangelist.

—Mr. and Mrs. T. Shaw Safe and their son, Master Kenneth Safe, have returned from an extended stay in Europe and are at their cottage on the Cliffs.

—Mr. and Mrs. Sidney Colford Jones Jr., gave a dinner and small dance at "Claraden Court" Tuesday evening in honor of their house party, which includes Mrs. Reginald C. Vanderbilt.

—Mr. and Mrs. Clarence Stanhope have gone to Hackensack N. J., to spend Thanksgiving with their daughter, Miss Clara A. Stanhope, who is a teacher in the public schools of that city.

—Lieutenant W. S. Anderson, recently detached from the Torpedo Station, has been ordered to the command of the Yankton, December 18. The Yankton is tender to the Atlantic fleet.

—Chaplain J. D. McNair has been detached from the Virginia and ordered to the Georgia, which has become the flagship of Rear Admiral Thomas B. Howard, commander of the Third division of the Atlantic fleet, in place of the Virginia.

—Mrs. Arthur Carroll, formerly Miss Annie Livingston Best, gave a dinner at her New York home Tuesday evening in honor of her sister-in-law, Miss Caramia Carroll, the debutante daughter of General and Mrs. Howard Carroll, the dinner being followed by dancing.

—The weekly whist and dance of Minoola Council, Degree of Pocohontas, took place Tuesday evening, with a large attendance. Whist was played from 8 to 10 o'clock, the prizes being awarded to Mrs. Leys, Mrs. M. Woods, Mrs. Brady and Mrs. Lucas. Dancing followed to the music of Lodter's orchestra.

—J. B. Parsonage & Son have sold, for Patrick Reynolds and the estate of John Reynolds, a lot of land bounded westerly on land of the grantees, 126.5 feet; northerly on land of Captain Joseph P. Cotton, 50 feet; easterly on other land of the grantors, 127.8 feet, and southerly on Sheffield avenue, 50 feet, to Joas Rapose Preira and Margarida Amdirad Preira.

—Mrs. Samuel P. Colt gave a luncheon at her home in Providence Tuesday in honor of Mrs. Elisha Dyer, widow of ex-Governor Dyer, among the guests being Miss Rose Anna Grosvenor of this city. Mrs. Dyer will spend Thanksgiving with her son and daughter-in-law, Colonel and Mrs. George R. Dyer, at Roslyn, Long Island, and then go to Washington for the winter.

—There were several "theatre parties" for the opening of the new stage for the Unity Club. Mrs. Sidney Jones Colford, Jr., brought a dinner party, including Mr. and Mrs. Reginald Vanderbilt. Mrs. Newton Adams had with her Mrs. Joseph Harriman and Mr. Philip Potter, while a large number came in from Portsmouth, in spite of the rain, to see Miss Macomber.

—In the football game between Johns Hopkins University and the Carlisle Indians at Baltimore last Saturday Captain-elect Harry Stevens of the University of Maryland football team acted as field judge and C. Whitney Merrill, also of Maryland University, as head linesman. Both Stevens and Merrill are graduates of the Rogers High School and of the Rogers football team and prominent members of the University of Maryland team.

—Mrs. J. Mitchell Chase gave a musicale Tuesday afternoon at her residence in New York, at which a number of selections composed by Mrs. Clark and her sister, Mrs. Bertram Sears, were rendered by the Hungarian orchestra. Among the guests were Mrs. James P. Kernochan, Mr. and Mrs. Lewis Cass Ledyard, General and Mrs. J. Fred Pierson, Mr. and Mrs. J. Townsend Burden and Mr. W. Butler Duncan.

HALL & LYON CO.'S SUCCESS.

Great Popularity of Plan to Sell Medicine at Half-Price and Guarantee a Cure.

Hall & Lyon Co. the enterprising druggist rather than await the ordinary methods of introduction, urged the Dr. Howard Co. to secure a quick sale for their celebrated specific for the cure of constipation and dyspepsia by offering the regular 50c. bottle at half price.

In addition to selling a 50c. bottle of Dr. Howard's specific for 25c. Hall & Lyon Co. have so much faith in the Remedy that they will refund the money to anyone whom it does not cure.

When your head aches your stomach does not digest food easily and naturally when there is constipation, specks before the eyes, tired feeling, giddiness, bad taste in the mouth, coated tongue, heart burn, sour stomach, roaring or ringing in the ears, melancholy and liver troubles Dr. Howard's specific will cure you. If it does not, it will not cost you a cent.

This latest achievement of science is of great value in curing sick headache. Thousands of women are today free from that painful disease solely through the use of this specific.

Modern Wet Wash Laundry,

50c a basket. Work guaranteed.

(Tel. 303.

FISHING CRABS

60c. a gallon.

J. T. O'CONNELL,
89 Long Wharf.

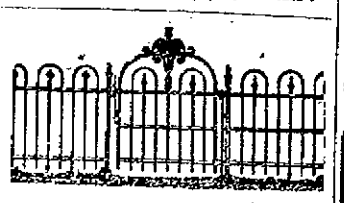

Height when set	Price per rod full rolls galv.	Price per rod f. r. galv. and painted
3 to 3½ ft	22½c	50c
4ft	27½c	55c
4½ ft	30c	40c
4½ ft	37½c	50c
5ft	40c	54c
Heavy stock and Poultry.		
4ft	50c	70c
5ft	60c	80c
Regular Poultry		
4ft	40c	Chestnut posts.
5ft	45c	

Barbed wire 3½c per pound.

PERCY T. BAILEY,
Melville Station, R. I.

Mrs. T. W. Freeborne
228 SPRING STREET.
TEACHER OF PIANO.
Telephone 1537.

WINTER UNIFORMS FOR MARINES

Officers Trying to Make Them More Comfortable and Serviceable.

WASHINGTON, Nov. 29.—Marines of the United States may soon have winter uniforms more comfortable and serviceable for severe weather than the uniforms now worn by this branch of Uncle Sam's service. A board of officers composed of Colonel J. E. Mahoney, Lieutenant Colonel S. C. L. McAuley, E. K. Cole, Major Dion Williams and Captain L. M. Gulick, is now inquiring into the subject and probably will make public the results of its investigations within a short time.

CURED ECZEMA ON HANDS

"Eight years ago I got eczema all over my hands. My fingers fairly bled and it itched until it almost drove me frantic. The eruption began with itching under the skin. It spread fast from between the fingers around the nails and all over the whole hands. I got a pair of rubber gloves in order to wash dishes. Then it spread all over the left side of my chest. A fine doctor treated the trouble two weeks, but did me no good. I cried night and day. Then I decided to try Cuticura Soap and Ointment, but without much hope as I had gone so long. There was a marked change the second day, and so on until I was entirely cured. The Cuticura Soap we have always kept in our home, and we decided after that lesson that it is a cheap soap in price and the very best in quality. My husband will use no other soap in his shaving mug." (Signed) Mrs. G. A. Selby, Redondo Beach, Cal., Jan. 15, 1911.

Cuticura Soap and Ointment are for sale throughout the world, but to those who have suffered much, lost hope and are without faith in any treatment, a liberal sample of each together with 32-p. booklet on the skin and scalp will be mailed free, on application. Address "Cuticura," Dept. KK, Boston.

HOTELS AND RESTAURANTS.

Perry House,

Newport, R. I.
DWYER & PURCELL
Proprietors.

SPECIAL
Thanksgiving Dinner.

$1.00, With Wine $1.25
12 TO 3.

MENU.

Canape Assortee

Native Oysters Mignonette

Radishes Celery en Branche Olives

Consomme aux Pearl de Nizam
Cream of Chicken, Princess

Escalope of Pompano, Joinville
Cucumbers aux Paprika
Black Fish Saute, Meunier
Pomme Marquis

Noisette of Spring Lamb, Green Mint
Croustards Rennaisance
Meringe Chantilly

Roast Prime Ribs of Beef au jus
Roast Island Turkey, French Filling
Stewed Cranberries

Boiled and Mashed Potatoes
Fried Egg Plant
Baked Cauliflower a la Creme

Turquoise Salad

English Plum Pudding, Hard Brandy Sauce
Apple and Mince Pie
Neopolitan Ice Cream
Gateau Assortee

Cheese and Crackers
Coffee

Aquidneck House
To Rent.

For Private Dancing Parties, Socials and Entertainments. Well heated and lighted.

P. H. HORGAN,
224 Thames St.

UNITED STATES HOTEL.

(Est. Richard J. Sharkey.)
266 THAMES STREET.
American Plan. Comfortable Rooms With or Without Meals.
MATHESKELLER.
Imp. German Beers on Draft.

HOTEL EMPIRE.
BROADWAY, AT 63RD STREET.
NEW YORK CITY.

In the very Centre of everything.

All cars and 5th Avenue busses pass Hotel. Subway and Elevated R. R. stations one minute.

Five minutes walk to theatres and shops.

From Grand Central Station take car marked "Broadway" direct to Hotel, or Subway to Columbus Circle, one minute from Hotel.

50 Rooms, Detached Bath,		1.00	per day.
100 "	" "	1.50	"
25 " with Bath,		1.50	"
100 "	"	2.00	"
100 "	"	2.50	"
Suites with Bath		3.50	" and up

SEND FOR FREE GUIDE TO CITY
W. JOHNSON QUINN, Pres.

THE NEW
CENTRAL HOTEL

Asks you to be its guest.

PROVIDENCE,
7 & 9 Canal St.

WATER.

Persons desirous of having water introduced into residences or places of business should make application at the office of the Newport Water Works, 6 West Marlborough street. Office hours from 8 a. m. to 5 p. m.

THE NEWPORT JOURNAL
is especially adapted for making

MOST ALL THE SIZES HERE.

We have some of the sizes of our hard coal in our new pockets now and will be fully equipped in a few days.

Look at your coal bin NOW and place your order if you will be in the need of any size of coal in the next few days.

Can you use some EGG, STOVE, NUT or BRIQUETTES NOW? We have these sizes and will make immediate deliveries at $5.25 for the coal and $5.00 for the Briquettes.

Rhode Island Coal Company,

Newport Office No. 27 Touro Street. Tel. 19

50c extra for deliveries outside of city limits.

For "The Old Folks at Home" they need something to revivify them—to aid their already weak digestive organs—and to make them enjoy a peaceful night's rest.

PETER DOELGER
FIRST PRIZE BOTTLED BEER
"Expressly for the Home"

is made from pure barley malt (a predigested food) and the very best Saazer Hops that produce restful and peaceful sleep.

A little higher in price than ordinary beer—a great deal higher in quality
Supplied by all first-class dealers. Served in leading Hotels and Cafes

BOTTLED EXCLUSIVELY AT
PETER DOELGER FIRST PRIZE BREWERY
Bottling Department, 407-433 East 65th St., New York

TRAVELLERS' DIRECTORY.

SHORT LINE
—TO—
PROVIDENCE
—VIA—
Newport and Providence Railway

In effect Sept. 16th, 1911.

Cars leave Washington Square, Newport, for Bristol Ferry, Bristol and Providence—7:00 a. m. to Bristol Ferry only—7:50, 8:50, 9:50, 10:50, 11:50 a. m., 12:50, 1:50, 2:50, 3:50, 4:50, 5:50, p. m., 6:50, 7:50 p. m., to Union street, 8:50 p. m. to Bristol Ferry, 10:30, 11:15 to Union street.

Cars leave Union Station, Providence, for Newport via Bristol Branch, N. Y., N. H. & H. R. R., 7:15, 8:15, 9:15, 10:15, 11:15, a. m., 12:15, 1:15, 2:15, 3:15, 4:15, 5:15.

9:40 from Bristol Ferry to Newport. Theatre Trip leave Union Street 7:40; One Mile Corner, 7:55; arrive at Theatre 8:05 p. m.

SUNDAY TIME TABLE.

Leave Washington Square, Newport, for Bristol Ferry, Bristol and Providence, 8:50, 9:50, 10:50, 11:50, a. m., 12:50, 1:50, 2:50, 3:50, 4:50, 5:50, 6:50, 7:50 p. m., 8:50 p. m. to Bristol Ferry; 10:30, 11:15 to Union street.

Leave Union Station, Providence, for Newport—9:15, 10:15, 11:15, a. m., 12:15, 1:15, 2:15, 3:15, 4:15, 5:15, 6:15, 7:15, p. m., 9:40 from Bristol Ferry to Newport.

Training Station cars leave Washington Square—7:00 a. m. then half hourly until 10:30 p. m.

G. M. TOWLE, Supt.

PROVIDENCE, FALL RIVER AND NEWPORT STEAMBOAT CO.

Steamer Leaves Newport for
PROVIDENCE

Week days only 8:30 A. M. Returning leave Providence 4 P. M. Stops at Prudence Mondays, Wednesdays and Saturdays, Conanicut, Mondays only.

H. B. WINDSOR, Supt.

THE DEMAND FOR COAL

is bound to be great the very first cold snap that strikes us. If you have not ordered your winter's supply—don't be caught in the rush, but order now.

OUR COAL IS CLEAN

And it burns evenly, leaving very few cinders. You always get the most heat from our coal, and consequently your coal bill is not so large.

Gardiner S. Perry,
64 Broadway.

Shall I Renew the Policy?

"THAT you, Mr. Brown? This is Smith the insurance man. That policy on your Elm Street property runs out on the 16th. Didn't know but it might have escaped your notice. Yes, all right; I'll have the policy renewed and keep the property covered in the meantime."

The fire insurance agent uses the Bell Telephone to notify clients and get renewal orders.

Every Bell Telephone is a long distance station.

Providence Telephone Company,

Contract Dept., 142 Spring St.

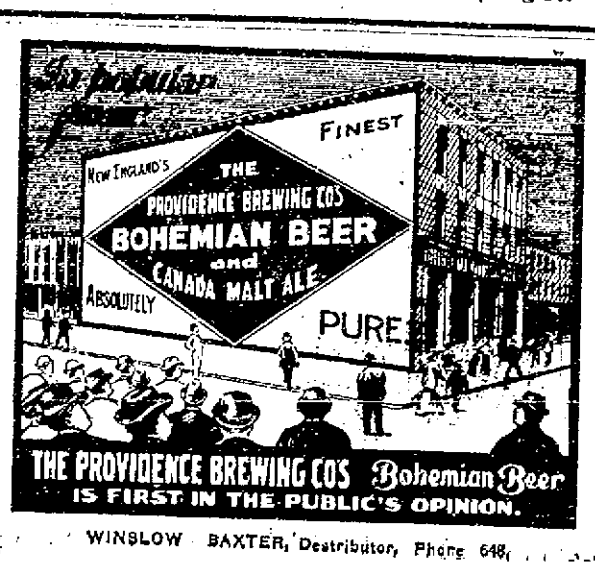

WINSLOW BAXTER, Destributor, Phone 648.

TRAVELLERS' DIRECTORY.

NEW ENGLAND NAVIGATION CO.

Fall River Line.

STEAMERS PLYMOUTH AND PRISCILLA

Leave Long Wharf, Newport, week days and Sundays at 9:15 P. M. due New York 7:00 A. M., Orchestra on each.

Wickford Line.

STEAMER GENERAL.

Lv. NEWPORT, LONG WHARF
(Week Days Only.)

Lv. Newport, (Long wh)	Due New York. (G.C.Ter)	Lv. New York, (G.C.Ter)	Due Newport (Long Wh)
Week Days only.		Week Days only.	
10:00 a.m.	4.00 p.m.	12:00 n'l.	7.1 a.m.
1:05 p.m.	7.00 p.m.	4:45a.m.	10:45a.m.
7:15 p.m.	2:05 a.m.	10:02a.m.	3:45 p.m.
z Har. Riv. Sta.	N.Y.C. 1:02p.m.		6:45 p.m.

To Block Island and Providence

STEAMER NEW SHOREHAM.

Meal Service a la Carte.

Leave Long Wharf, Newport, week days only 11:15 a. m., due Block Island 1:15 p. m. Leave Block Island 2:00 p. m., leave Newport 8:00 p. m., due Providence 6:45 p. m.

Tickets, etc., at City ticket office, 31 Thames St., and at Wharf Office.

C. C. Gardner, Agent, Newport, R. I.

BAY STATE STREET RAILWAY CO.

In Effect Sept. 11, 1911.

(Subject to Change Without Notice).

Leave CITY HALL, NEWPORT, for City Hall, Fall River, via, Middletown Portsmouth and Tiverton, 6:34, 7:20, 8:10, 8:50, 9:30, 10:10, 10:50, 11:30 a. m., 12:10, 12:50, 1:30, 2:10, 2:54, 3:34, 4:14, 4:50, 5:30, 6:10, 6:50, 7:30, 8:10, 8:50, 9:30, 10:10 p. m., then 11:01 p. m. Sundays—6:50 a. m., then same as week days. Return—Leave City Hall, Fall River, 6:10, 6:50, 7:30, 8:10, 8:50, 9:10, 9:50, 10:30, 11:10, 11:50 a. m., 12:10, 1:50, 2:30, 3:10, 3:50, 4:34, 5:14, 5:50, 6:30, 7:10, 7:50, 8:30, 9:10, 9:50, 10:30 p. m., then 11:15 p. m. Sundays—8:30 a. m., then same as week days (For Stone Bridge only) 4:10 and 10 p. m., week days.

Leave STONE BRIDGE, for City Hall, Fall River—5:45 a. m., 6:15, 7:05, and every 40 minutes, to 11:45 p. m., then 12:00 a. m. Sundays—1:00 a. m., then same as week days except for extra cars run week days at 5:25 and 6:10 p. m.

City Hall, Newport—5:40, 6:15, 7:04 a. m., and every 40 mins. to 11:24 p. m., then 11:50 p. m. Sundays—7:05 a. m., then same as week days.

Leave FRANKLIN STREET, for Beach—6:45 a. m., and every 15 mins. to 6 p. m. Sundays—Leave Franklin St. Waiting Room 7:30 a. m., then same as week days. Return—Leave Beach 6:52 a. m., and every 15 mins. to 10:52 p. m. Sundays—7:37 a. m., then same as week days.

Mile Corner—6:30 a. m., and every 15 mins. to 11:30 p. m. Sundays—1:00 a. m., then same as week days. Return—Leave Mile Corner—6 a. m., and every 15 mins. to 11 p. m. Sundays—6:30 a. m., then same as week days.

Morton Park—6:15 a. m., and every 15 mins. to 11:15 p. m. Sundays—1:00 a. m., then same as week days. Return—Leave Morton Park—6:22 a. m., and every 15 mins. until 11:22 p. m. Sundays—6:52 a. m., then same as week days.

Leave FRANKLIN STREET WAITING ROOM, FOR

Beach—6:45 a. m., and every 15 mins. to 10:45 p. m. Sundays—7:30 a. m., then same as week days. Return—Leave Beach—6:52 a. m., and every 15 mins. to 10:52 p. m. Sundays—7:37 a. m., then same as week days.

Leave MILE CORNER, for Morton Park—6 a. m., and every 15 mins. to 11 p. m. Sundays—6:30 a. m., then same as week days. Return—Leave Morton Park—6:22 a. m., and every 15 mins. to 11:22 p. m. Sundays—6:52 a. m., then same as week days.

C. L. BISBEE, Supt.

Jamestown & Newport Ferry Co.

Foot of Mill St. (Market Square)
IN EFFECT NOV. 1st, 1911.

Will run the following Schedule between Jamestown and Newport.

STEAMER BEAVERTAIL

Leave Jamestown, a6 00 A. M., 7 00, 8 20 Mail, 9 20, 10 20, 11 20 Mail, 12 20 P. M., 2 20 Mail, 3 20, 4 40, 5 40 Mail, a6 40, *7 30, *9 40 P. M.

Leave Newport, a6 30 A. M., 7 30, 8 50 Mail, 9 50, 10 50 Mail, 12 00 M., 1 50 P. M., 2 50 Mail, 3 50, 5 10 Mail, 5 10, a*6 15, *9 15, *11 00 P. M.

Ticket Office of N. Y., N. H. & H. R. R. on wharf at Jamestown.

* Saturday nights only.
a Omitted Sundays.
Subject to change without notice.

ISAAC H. CLARKE, Gen. Mgr.
Office Tel. 7007, Jamestown, R. I.

The Muenchinger-King

NEWPORT, R. I.

M. BIEBEL,

Embroideries, Stamped Goods.

And all Materials: Yarns, Wool Hand Made, Knit and Crochet Goods, Toys, Dolls, Notions, Stamping, Plaiting and Pinking. Beads.

300 BELLEVUE AVENUE

Advertisements for situations or servants, or lost and found, rooms or tenements to let, or "for sale," of 25 words or less, set close will be inserted once for 25 cents, twice for 35 cents, three times for 45 cents or six times for 75 cents.

SITUATIONS WANTED.

WANTED—A position by a competent woman as housekeeper in a small family, or wait on an invalid and sew. First-class reference. Address Box 50, Daily News Office.

WANTED—Situation by a young girl to take care of a child. Apply Box 15, Daily News Office.

WANTED—Situation for light general house work or plain cooking. Address Box 32, Daily News Office.

A STRONG ACTIVE MAN, married (middle-aged), industrious, energetic, seeks any employment in or outdoors. Excellent references; abstainer. Address Box 63, Daily News Office.

HELP WANTED.

WANTED—Girl or elderly lady for light housework. Call evenings after 6 o'clock at 67 Rosecrath avenue.

WANTED—Girl that can sew. Apply Jones, 120 Spring street.

LOST AND FOUND.

LOST—A pocketbook between Warner street and Chapel street, containing $65. Reward if returned to Newport Fish and Cold Storage Co.

LOST—Saturday afternoon at the Opera House, a child's red pocketbook, containing an amethyst rosary. Reward if returned to Perry House.

LOST—Ring with carbuncle stone, initials inside, A. C. to W. B. Reward if returned to Daily News Office.

FOR RENT, ROOMS AND BOARD.

WANTED—Three or four furnished rooms, for light housekeeping. Ten minutes' walk from Government Landing. Man and wife. Address, stating terms, Box M, Daily News Office.

WANTED—By man and wife, three furnished rooms for light housekeeping; central location. Will be permanent tenants. Terms must be reasonable. Address Box 34, Daily News Office.

TO LET—At 30 Mill street, furnished rooms; bath, steam heat, electric light. Table board if desired. Mrs. W. J. Tipton.

TO LET—Lower tenement 297 Spring street. All modern improvements; heated by hot water. Apply to Andrew Johnson, 299 Spring street.

FOR RENT—Stores 25 and 27 Broadway, 9 and 11 Spring street. Apply on premises. Peter Bryer.

FOR RENT—Lower tenement 44 Gould street. Apply John Nelson, 188 Broadway.

FOR RENT—Lower floor 13 Clinton avenue. City water, gas and toilet. Apply on premises.

TO LET—Furnished rooms, with or without board. Apply Miss Marie Routlind, 13 Old Beach road.

TO LET—Upper tenement of six rooms, with all improvements. Apply on premises at 525 Broadway.

TO LET—On County street, just completed, a flat of seven rooms and bath; hot water heat, electric and gas light; hardwood floors, with separate entrance, piazza and heater. Apply on premises.

TO LET—A small furnished tenement of three rooms; gas and bath, separate. $10 per month. Central. Address Box 4, Daily News Office.

THE MACPHIE COTTAGE,
106 Church Street.
FIRST-CLASS BOARDING HOUSE.
Terms Reasonable.
Telephone 1722.

MASON COTTAGE,
26 MILL STREET.
Reasonable terms for board and room.

FURNISHED ROOMS.
—Meals if desired—
WM. HANSON, PROP.
32 PROSPECT HILL ST.

In the Daily News Building.

There is now an unusual opportunity to secure very desirable offices in the News building. Can be rented singly or en suite, large or small. Steam heat and janitor's services. These offices are, perhaps, the best equipped and located in Newport. Apply at the Counting Room.

MISCELLANEOUS.

DR. E. C. HOLLOWAY,
Foot Specialist and Electrolysist.
Ingrowing Nails, Hair Moles and Warts removed. Treatment painless. Massage. Open evenings.
Tel. 841. Office 79 Spring street

Trees Moved or Pruned, and also Trees Furnished at Reasonable Prices.
GENERAL LANDSCAPE GARDENING.
J. S. MARTIN,
22 Stockholm St. Phone 706.

EMPLOYMENT OFFICES.

Mrs. Hodgson,
INTELLIGENCE OFFICE
47 FAREWELL STREET,
Tel. 788. Newport, R. I.

FOR SALE.

FOR SALE—Black Leghorn pullets and cockerels, 5 months old. 8 Halsey street.

FOR SALE—Horse; reasonable price. Apply 20 Broadway.

FOR SALE—A lot of first-class furniture almost new. Can be bought on easy payments. Address Box A, Daily News Office.

GROCERY BUSINESS FOR SALE—466 Thames street. Full line of grocery goods. Three rooms in back of store may be rented also. Apply on premises.

FOR SALE—Two horses at reasonable prices. Good workers. Apply to Newport Post Company.

FOR SALE or to let—Cottage on Narragansett avenue, with all modern improvements. Call at 37 Narragansett avenue.

FOR SALE OR RENT—Modern cottage; 3 rooms and bath, hardwood finish, hot water heat, electric light and gas, set tubs, concrete cellar, good yard. George S. Flagg, 12 Franklin street.

TYPEWRITERS—Remingtons $10 to $35; Underwoods, Olivers, Hammonds, $15 up. Williams School. Tel. 2142. 211 Spring street.

Auction Sale
Every Thursday, at 10 A. M.
AQUIDNECK HALL, 83 MILL ST.
Goods received daily except Thursday. Cash paid for Household goods.
W. P. ADAMS, Auctioneer.
Tel. 927. House 1218.

Privet Hedge Plants.
A very fine lot, ranging from 3 to 7 feet high. Price reasonable.
THE BARKER REALTY CO., 165 BROADWAY

FROM ONE STORM TO ANOTHER.

Heavy Rain Causes Flood Conditions at the New Wellington Avenue Parkway.

This seems to be a time of changes, from one storm to another. Tuesday evening it rained hard and this morning the streets in places were well washed. The slime of the oil-soaked streets filled the gutters and the oil seemed to be washed off. Yet the Water Works rain gauge recorded only .95 of an inch. It looked as though it must have been much more.

About 11 o'clock Tuesday night the wind shifted to the northwest with a rush and things began to look like cold weather. However, the cold did not come and this morning, with the wind a trifle south of west, it was warm. The northwest storm signals went up at 10:30 and it began to grow cooler and cooler. At 8 o'clock The News thermometer read 48 and at 2:30 43. A fall of five degrees, where there should have been a rise of 10 or 20, shows that it is to be cold for Thanksgiving. The wind is blowing hard.

The storm nearly caused the new Parkway short cut from Wellington to Narragansett avenues to float away, and today men were driving stubs to tie down the trees which have been set out. When the residents of Clinton street looked out of their doors this morning they determined that it was top rubber boots or boats if they went out. The street was a pond and there was no evidence of either roadbed or sidewalk. This noon, when the water was said to have fallen a foot, it would have taken a sounding line to determine what is supposed to be there in a dry spell. The building of the parkway, which was this morning largely a soft mass of mud, has dammed the natural relief for Clinton street, while no provision has been made to stop the inflow of water or drain it off after it comes.

Charles Mally is one of the residents on the street, and since he is a candidate for the Representative Council it is suggested that his platform has been supplied him. It is a watery one, but if he is elected it will be a substantial platform for stirring things up in that body. Of course a few years ago throughout this district the streets often resembled the canals of Venice and the residents kept boats handy for needed use. Things are now supposed to be different, but when the First squadron of battleships sailed there was a facetious report that they would leave Newport via Clinton street, and today conditions warranted some such report in the minds of those who looked over the watery scene.

The rains have told on the water works ponds. Green End pond was this morning one inch over the high water mark and the south pond was filling, this is well down. Paradise pond is full but Gardner's pond is five feet down. There is no fear of a water famine however as the ground is well soaked and the ponds will catch plenty from the snow and rain later.

JAMESTOWN.

Only Routine Business Transacted at Meeting of Town Council and Court of Probate.

The monthly meeting of the town council and court of probate was held Monday afternoon in the town hall, with a full board present. Little business was done besides the allowing of bills.

An applicant for a pool license was given leave to withdraw.

A communication from Dr. Rhett in regard to the sewer entrance fee, was voted at the June town meeting, led to the appointing of Albert Boone as a committee of one to look into the matter and report.

One half the tax of Mrs. Clara Baldwin was remitted.

Fifty dollars was appropriated for the indexing of records in the town clerk's office. The books in the public library were ordered re-insured for $1,500 and the fire station and apparatus for $5,000.

The bills ordered paid were: Jared Woodmansee, board, $15; George E. Hull, board, $15; Jamestown Improvement Society, $300; Lewis W. Hull, labor, $46.80; Dr. A. M. Mendendial, services, $10.35; Jamestown Light & Water Co., water, $84.39; R. R. Barker, supplies, $3.05; T. T. Pittman, advertising, $15.88; Newport Coal Co., coal, $7.15; Jamestown & Newport Ferry Co., supplies, $35.90; Fredric Anthony, supplies and labor, $15.80; Walsh Bros., supplies, $4.77; Burdick & McLeod, services, $3; H. T. Knowles, moderator, $5; J. S. Ellis, supervisors, $3; E. N. Tefft, $3; A. L. Hull, $3; F. L. Gamache, $3; C. E. Hull, salary, $72; G. B. Wales, salary $60; Eugene Peckham, labor, $1; S. W. Rousseau, labor, $6.25; M. Brinkley, labor, $8; David Downs, labor $14; T. H. Latham, salary, $60; R. E. Sherman, salary, $63; J. E. Watson, supplies, $29.50; F. Armbrust, labor, $19.90; T. C. Watson, assessor, $12; J. G. Stevens, supplies $17.05; G. D. Anthony, labor, $38.29; Henry B. Tucker, assessor, $12.

In court of probate, the petition for the filing of the will of Grace T. Putman was granted.

The petition for recording and filing the will of Anne B. Hensrey was referred, with order of notice.

The inventory of the estate of Daniel Huxard, showing more than $200,000 of personal property, was ordered recorded.

The town council will hold a special meeting to draw additional jurors. Deputy Sheriff King was in town recently for this purpose, as more jurors from the towns are needed to try a case against the city of Newport.

Miss Clara Head has returned from a short visit to Providence.

Rev. Father P. J. Sullivan of St. Mark's officiated at the funeral of Mrs. Herbert Dickens on Block Island.

More lumber for building purposes has been landed on Ferry wharf.

Tug John Scully is in at Ferry wharf, awaiting better weather to proceed with her tow.

Mr. Clarence Boynton of Middleboro, Maine, is a guest on the Island.

THE TALBOT STORE SUIT.

City Solicitor Sullivan has had a writ of trespass and ejectment served on the Talbot Company and John R. Caswell, in the case of the land taken for the addition to the Talbot store at the corner of Thames and Church streets. The writ is returnable at the coming session of the superior court. When it was proposed to bring out this store there was talk of an injunction to stop the work. That course had been tried in Providence without the best results, and as there is a question whether the owner had a right to come out, which the courts would be required to decide, it was determined by the Board of Aldermen in consultation with the city solicitor that the better way would be to let the work go on and bring this suit to have the rights of the city and the owner decided in the courts, according to law.

NEW CARDINALS BEFORE THE POPE.

Birettas Presented As Proof of Supreme Dignity.

Services of the Ecclesiastics Placed at the Disposition of Pontiff.

ROME, Nov. 29.—All the new cardinals, including the American prelates, Monsignors Falconio, Farley and O'Connell, went to the Vatican this afternoon, formed into procession and, preceded and accompanied by the Swiss and Noble Guards and personages of the Papal court, passed through the magnificent hall to the state apartment. The way was lined with guests who had come to pay them homage.

The newly created cardinals were then introduced into the presence of the Pontiff, Pius X, permitted each of the cardinals to kiss his hand and his foot, afterwards imposing upon each the red biretta as a first tangible proof of their supreme dignity.

The ceremony of today will be followed Thursday by the great public consistory, during which the red hat will be conferred on them.

Cardinal Falconio, being the dean of the newly created cardinals, delivered an address warmly thanking the Pope, presenting his respectful homage and placing the services of the new cardinals at the complete disposition of the Pontiff. Monsignor Falconio added that he understood the responsibilities weighing on the august person of the Pontiff, "especially in these very sad times when society is threatened by an anti-religious movement, aiming at the destruction of the Church of Christ. Thanks to the energetic and constant action taken by Your Holiness since the day of your providential election to the Pontificate, a barrier has been imposed against this devastating current."

Cardinal Falconio went on to say that the new cardinals would pray to the Almighty to preserve and support the church in its struggle against the spirit of evil and to insure its final triumph. He concluded by again offering the services of the cardinals, who were humble but inspired by unbounded obedience and profound veneration in upholding "the inviolable and sacred rights of the church."

The Pontiff thanked Cardinal Falconio, spoke cordially with Cardinal Farley and congratulated Cardinal O'Connell.

ONE OF ITS LARGEST.

Sunshine Society Makes Its Annual Distribution of Thanksgiving Dinners.

The Sunshine Society had its annual distribution of Thanksgiving dinners this morning, following a custom established by the organization many years ago. It was one of the largest in its history, including 80 full dinners, 20 baskets of vegetables and fruit and jellies for the sick and shut-ins. The society this year had barrels in the schools, and the pupils contributed everything except the fowl which were purchased from the society's funds. The distribution was made from Trinity guild hall, where there was plenty of room, and the members had a large amount of work before them when the barrels were collected.

Tuesday afternoon and early this morning were devoted to filling the baskets and later these were taken in express wagons to various homes, where their contents were gratefully received. Each full dinner basket contained fowl, groceries, vegetables, fruit and jellies. The other 20 had everything except the fowl, and there were in addition several smaller baskets of fruit and jellies. After these were all filled there was still left a considerable quantity of potatoes, apples, pumpkins and other vegetables, and these were sent in large quantities than in the baskets to large families.

At 2 o'clock the distribution had been made and the members of the society left for their own homes, satisfied that they had brought sunshine to many a family which without their gifts would have had a dreary time on Thanksgiving day.

SOME UNSCHEDULED STUNTS.

Ferryboat Inca, With Inexperienced Crew, Has Troubles in Entering and Leaving the Slip.

The new ferryboat Inca has been doing some stunts not on the regular nautical routine. Tuesday night she had a narrow squeeze from hitting steamer City of Newport; instead she ran into Long wharf, but no damage apparently was done, as she struck a glancing blow. This morning she ran into the spiling at the Fort Adams slip at the Government landing. It was just as well she struck the spiles; otherwise it is agreed she would have carried away the stern of the Captain Drum.

Later she gave an exhibition of how not to leave the slip. Instead of going straight out toward the Torpedo Station she turned toward the Newport Yacht Club and the cold storage plant. Back she came and hit the spiles of the slip; back again, sidewise and somewhat like a crab, into three fishing craft tied up south of Perry's dock, and finally up against barge E. J. Berwind. The bowsprit of sloop Alice nearly carried away her side ladder as she finally caught headway enough and was pointed right. It was blowing hard but the trouble was that the crew is inexperienced in handling such a craft and it took two of the dock hands five throws to send a line to the dock a few feet away.

Reductions in All Grades of Refined Sugar.

NEW YORK, Nov. 29.—All grades of refined sugar were reduced 10 cents per 100 pounds today.

—STOP—
KNOCKING AND KICKING
BY AVOIDING
THAT PARTICULAR TROUBLE
DO IT NOW! TELEPHONE 806.
THE BELLEVUE LAUNDRY
WILL MAKE YOU AND YOUR LINEN
LOOK AND FEEL BETTER.

OUR PLATFORM.
Safety first, Liberality next.
Both are essential to successful banking.
If you are satisfied with our platform come and see us.
NATIONAL EXCHANGE BANK,
38 Washington Square.

WM. H. HAMMETT, Pres. G. P. TAYLOR, Treasurer.
WM. PAINE SHEFFIELD, Vice Pres. H. G. WILKS, Ass't Treasurer.
W. P. Carr, Secretary.
SAVINGS BANK of NEWPORT
[INCORPORATED A. D. 1819].

	October 20th, 1911.	October 20th, 1910	Increase.
Deposits	$8,649,286.54	$8,347,204.22	$302,082.32
Surplus and Guaranty Fund	768,829.12	734,895.77	33,933.35

Telephone 1096. 1097.
HORNBLOWER & WEEKS,
33 Bellevue Avenue.
INVESTMENT SECURITIES.
We execute investment orders of all kinds, from one share up.
Being in touch by wire with all the principal markets, we are prepared to trade in all kinds of stocks, no matter how inactive.

Did You Buy a Kodak This Summer
Then step in and get some points on portraiture, pictures by flash lights, etc., and enlargements.
Ask for booklet: "At Home With the Kodak."
Haven't you a Kodak? Why, then come in and talk it over with us.
KODAKS $10 to $35. BROWNIES $1 to $12.
Pyrography and Brass work at reduced prices.
GEO. H. CHASE, - 33-35 Broadway. Phone 644

Mme. Barclay,
MILLINERY.
Fur trimmed Hats in exclusive styles, large and small effects. In addition we are showing a large collection of our own Hats, original, practical styles, sensibly priced.
Kaiser Neckwear a Specialty.
Phone 1133. 143 Thames Street.

BON TON.
Exclusive Trimmed Millinery.
No matter what price hat you want, you will find it at our shop. Each hat a Distinctive Style in itself.
Same attention is given to our inexpensive hats as to our most expensive ones.
We are showing New Models daily.
233 Thames Street.

"WHITE TOP" ASBESTOS ROOFING
CAN BE LAID---Over old metal or shingle roofs.
ANOTHER STRONG POINT---It is absolutely fireproof.
NO BETTER WEATHER-PROOF MATERIAL.
S. W. COGGESHALL, 201 THAMES ST.

ANNOUNCEMENT.
THE OFFICERS AND BOARD OF DIRECTORS ANNOUNCE THAT THE NEWPORT TRUST COMPANY HAS BEEN APPOINTED BY THE UNITED STATES GOVERNMENT AS A DEPOSITARY FOR POSTAL SAVINGS BANK FUNDS.
NEWPORT TRUST COMPANY,
303 THAMES STREET.
CAPITAL - - - - $300,000.00

THE U. S. GOVERNMENT
Designated
THE AQUIDNECK NATIONAL BANK
The Only Regular U. S. Depositary
IN THE
CITY OF NEWPORT
AND THE
POSTOFFICE DEPARTMENT
HAS SPECIALLY
Designated that the
POSTAL SAVINGS DEPOSITS
Be placed in
The Aquidneck National Bank,
Postal Savings Depositary No. 2286.

Tender Turkey.
Your turkey will cook quicker and taste better if cooked in a
DOUBLE ROASTING PAN.
It is self-basting and gives the meat that rich brown color with the juicy flavor that we all enjoy.
39c, 49c, 59c.
WM. B. SCOTT & CO., 8-10 BROADWAY.

FINANCIAL.

NEW YORK, Nov. 29, Wall Street—The market opened with Amalgamated Copper at 63⅝, American Smelting and Refining 74, Atchison, Topeka & Santa Fe 106⅞, Baltimore & Ohio 103½, Canadian Pacific 242⅝, Chicago, Milwaukee & St. Paul 111⅝, Erie 31⅝, Great Northern preferred 127⅝, Interborough Metropolitan 15⅜, Interborough Metropolitan preferred 47¼, Missouri, Kansas & Texas 31¼, New York Central 107, Northern Pacific 118½, Pennsylvania 122⅝, Reading 161¼, Southern Pacific 114, Southern Railway 30⅜, Union Pacific 176⅝, United States Steel 64⅜, United States Steel preferred 169¼, Wabash preferred 21, Lehigh Valley 177¾.

11—The market turned definitely upward for a brief interval, in which the buying of Union Pacific and Reading was on a large scale. Higher prices invited realizing sales, with the resultant downward trend accentuated by a show of pronounced weakness in stocks. Northern Pacific and Lehigh Valley were forced 1% below yesterday's closing and Amalgamated Copper I. United States Steel, Reading and Union Pacific were down almost a point and the market showed a moderate display of heaviness in some other quarters. Third Avenue stocks and bonds and Metropolitan Street Railway issues made a decided gain on large transactions.

Noon—Continued bear selling again depressed the stock market today. The tone was heavy throughout the morning, except for a time soon after the opening, when the list responded to the bidding up of a few of the issues in which there was a vulnerable short interest. The movement was of brief duration and stocks fell off sharply. Local traction issues were strengthened by the acceptance of the modified re-organization plan for the Metropolitan Street Railway Company. Bear traders made use of the advance of call money to 4 per cent, the highest price for nearly a year. Activity increased largely at the expense of values in the second hour, when the market dropped sharply. Rumors that the forthcoming October earnings of the Harriman lines would make a poor showing increased the bear pressure against the General Western group. Some of the market leaders gave way to below the low figures prevailing yesterday before the final vigorous up turn in the market. Bonds were irregular. Money on call steady at 4 per cent. Prime mercantile paper 4 @ 4½ per cent. Exchanges $347,150,670; balances $17,947,147.

LIBBY'S,
Home Made
MINCE and
PUMPKIN PIES
—AND—
English Plum Pudding
FOR THANKSGIVING
9 Broadway.

New Wall Paper
Our new line is now complete in all styles and grades. Chambrays, papers with cretonnes to match. Crown papers and cut out borders.
Special attention is called to our inexpensive chamber papers in florals and stripes.
JOSEPH GRAHAM,
68-70 Spring Street, Mayer Building.
Largest Wall Paper House in Town.

Studebaker
Farm Wagons, etc.
M. J. MURPHY. Tel. 2202.

BLUE CRUSHED STONE
Screened to size. Contractors for macadam roads and driveways. Path-dressing a specialty, steam roller for rent.
Peckham Bros. & Co.,
Tel. 1556. P. O. Address Newport, R. I.

Dennis Shanahan,
Hay, Grain and Salt.
POULTRY AND DAIRY FEEDS.
COMMERCIAL WHARF

SPEARS
NEW COOKING RANGE

Excels all others in baking, roasting, broiling; economy of fuel. Continuous fire and abundance of hot water.

FOR SALE ONLY BY

WM. K. COVELL.

Choose Your Christmas Gifts Now.

Our stock is complete and so varied that the selection of an appropriate present is made easy.

We have everything in the very latest design and a larger assortment than EVER BEFORE.

Come and see the result of our work in endeavoring to secure the finest line of CHRISTMAS GOODS we have ever shown.

"HERRMANN,"
204 THAMES ST.

Abram Almy Co.,
Coal and Wood.

173 THAMES STREET.
Telephone 2573.

RAJAH TEA

Of Ceylon.

A Tea of excellent quality and worth giving a trial.

Put up in One pound packages 35c

JAMES H. DRURY & CO.
243 & 245 THAMES STREET.

HUDSON RIVER BLUE CRUSHED STONE

For paths and driveways.
J. K. SULLIVAN.

HOWARD,
Painting Contractor,

Best Work in Every Branch of the Business.
OFFICE 31 EVERETT STREET.

"MEET ME AT BARNEY'S."

VICTOR RECORDS FOR DECEMBER
NOW ON SALE.

COMPLETE STOCK OF
VICTOR RECORDS,
VICTOR VICTROLAS, $15.00 to $250.00.
VICTOR MACHINES, $10.00 to $100.00.

Come in and ask to hear the latest records.

BARNEY'S MUSIC STORE,
140 Thames St.

WE CLOSE THE ENTIRE DAY, THURSDAY, NOVEMBER 30, 1911,

THANKSGIVING DAY.

OPEN WEDNESDAY EVENING.

F. P. GARRETTSON & CO.,
16 and 20 WASHINGTON SQ.
Tel. 66 and 99.

Barges "Berwind" and "Burlee"

With cargoes of PENNSYLVANIA COAL. Other barges on the way with HARD and SOFT COAL in all sizes fresh from the mines for the

"PERRY COAL COMPANY."

ORANGES,

Jamaica, Florida and California.

New Mixed Nuts.

C. L. TALLMAN,
Successor to W. F. Wyatt.
Tel. 336. 122 Broadway.

RELIGIOUS NOTICES.

THANKSGIVING SERVICE of the Friends of Portsmouth and Newport, at their Meeting House, Farewell and Marlboro streets, Newport, Thursday, Nov. 30, 10:30 A. M. All welcome.

THANKSGIVING DAY UNION SERVICE, 10:45 A. M., Channing Memorial Church, Pelham Street, Touro Park. Eleven Churches uniting. Sermon by Rev. Joseph Cooper. Music by chorus, under direction of Mr. Victor Baxter. Offering for Newport Hospital. All welcome.

FIRST CHURCH OF CHRIST SCIENTIST, Thanksgiving service 10:45 a. m. Subject: Thanksgiving. All are welcome. Apollo Hall, 140 Thames street. The New Sherman Building.

THE NEW STAGE A COMFORT.

Even the Rain Could Not Keep a Large Audience from the Unity Club's "Warming."

In spite of the rain which caused many to sympathize with Mrs. Henshaw's "Drat them puddles!" a good audience was present Tuesday evening at the Channing parlors to see and to hear; to see the new scenery and the fine equipment of the new stage, and to hear the East Side speech of W. W. Jacobs in "The Changeling" and the subtle satire of Bernard Shaw in "How He Lied to Her Husband." Before the curtain rose, and between the plays, music was furnished by the Amphion orchestra, Mr. Ray Groff leader.

There are only three characters in "The Changeling"—George Henshaw, Mr. William MacLeod; Ted Stokes, Mr. F. P. Webber, and Mrs. Henshaw, Miss Gertrude Macomber. Very seldom did the men forget the speech of the East Side, difficult as it must be for one to forego the precision of legal talk and for the other to abandon the Roman pronunciation! Plot and scheme as the two men might, Mrs. Henshaw turned the tables with results disastrous to their self-esteem. Bursts of laughter showed that the audience appreciated this clever little play.

In "How He Lied to Her Husband" Miss Maher, as She; Mr. Milne, as He, and Mr. Newton Adams as Her Husband, met the demands of these characters. Mr. Henry Wheeler had little to do as the butler, but did it well, and his "make-up" was a great success. Whether they tried or not, the "persons in the play" surely convinced some of the audience that the "practical Teddys" are safer guides than the "Henrys" who pick moon flowers "on the heights," and that "Auroras" are responsible for some of the cynics. Does "subtle satire" produce an inclination to laugh, only to check it by the thought, "How sad it is?"

The new stage must be a great comfort to all who have struggled with the shortcomings of the old platform, which it was necessary to put up and take down for each performance. The footlights are much better than the chandelier above, threatening to pierce the brain of the unwary actor. No more "make-believe" scenery, ready to fall or to trip up; but a real room with cupboard, umbrella, bird cage and fireplace, for "The Changeling;" an aristocratic drawing room, with high ceiling, mantelpiece, beautiful carnations, pale chrysanthemums, electric lamps and call bell, for "How He Lied to Her Husband."

At the close of the second play beautiful flowers were presented to Miss Maher.

The helpfulness committee of the Unity Club, Miss Simes-Nowell, chairman, is to be congratulated upon the success of the stage warming. Only the weather can make the second performance more attractive than the first. Miss Nowell has an eye for artistic effects and is indefatigable in her efforts to bring out the meaning of the lines.

Usually the proceeds of entertainments given under the auspices of the helpfulness committee are devoted to some charitable object, but this time they will go towards the cost of the new stage.

TIVERTON LIQUOR LICENSES.

Commissioners Issue Four But Reject the Applications of Several Petitioners.

The license commissioners of Tiverton have issued four licenses for the sale of intoxicating liquors, dating from December 1, for one year. There were 17 applications. One druggist's license was granted, but the Stone Bridge Hotel, of which Charles A. Marston is proprietor, and the Union Wine Company, of which George D. Flynn is the moving spirit, were continued until December 9. A number of others were given leave to withdraw.

The commissioners—Henry C. Witcox, chairman; Thomas V. Sisson and Charles A. Hambly—granted the following: Thomas Beardsworth, 7 and 9 Rock street; John W. Cain, 117 State avenue; John J. Kearns, 97 Main road; Zenon St. Laurent, 2 Rock street. Rock Laverult of 7 Main street was granted a druggist's license.

The following were given leave to withdraw: Albert Doucet, 9 Shove street; Henry Hibotson, 137 Canonicus street; Levasque and Bradshaw, 133 State avenue; John Simpson, 2 Bay street and 117 State avenue; Victor St. Laurent, 133 State avenue; J. G. and W. P. Tierney as Tierney Brothers, 143 State avenue; Monarch Company, 195 State avenue; Thomas Beardsworth, 18 Main road.

ESCAPES NEW YORK TAX.

Alfred G. Vanderbilt Swears Off Assessment on Personal Property Down to $1,000.

Mr. Alfred G. Vanderbilt called at the office of the department of taxes in New York Tuesday and swore off an assessment on $500,000 worth of personal property supposed by the department's assessors to be owned by him, down to $1,000. Mr. Vanderbilt said his debts (such obligations as are allowed by law as off-sets to personal property taxation) exceeded the value of the property on which he had been assessed. He would not even have assessed $1,000 if he had not had that amount invested in securities not registered for exemption in accordance with the new law.

ST. JOSEPH'S MEN SHIFTED.

Changes Work Well and the Team, Playing Strongly, Beats Father Mathew.

Galahads Bring Back a Close Victory from the Grandfields in Fall River.

The first basket ball game of the season between the St. Joseph's and the Father Mathew teams took place at the Hazard Memorial hall Tuesday evening and resulted in a victory for the former by the score of 23-13. Despite the weather the hall was packed with "fans" and a large sprinkling of girls who had braved the storm. Several times during the course of the game time was called to push the crowd back from the playing space.

The St. Joseph's team was shifted somewhat, Williams going in at centre and Connerton taking Meehan's place at back. Connerton's long reach in the back field in the first period was much in evidence and proved a stumbling block for his opponents' forward team work. One thing which characterized the game was the friendly feeling between the players and any rough work was unintentional.

The team work of the Tabs seemed to be lacking and they played a strictly defensive game. Dwyer in the back field was strong, while Martin cut loose for a few pretty shots, his basket in the first half being the only one scored by the Tabs in that period. McGrath also made a pretty basket in the second period. The whole St. Joseph's team played a strong game. Williams at centre jumping well and making two or three great wrestling shots while being covered. The Tabs made five fouls count in 19 tries and the St. Joseph's three out of 10. Carr and Kirwin played hard, their blocking and floor work being a great factor in the team's success.

The St. Joseph's team appeared on the floor at 8:11 and without any preliminary practice started to play, and made the first point on a free try. Williams then scored twice and Kirwin once before Martin lost his man and tallied the first two points for the Tabs. St. Joseph's then made their total 21 and the Tabs counted on four fouls, making the score 11 to 6 in favor of St. Joseph's. Kenny seemed to have hard luck in shooting in this period, as many of his long shots would roll in and out, making the crowd groan.

Again in the second period St. Joseph's jumped ahead, Williams scoring the first basket. Both teams then started off at a fast clip. In this period the Tabs scored three field baskets and one foul, while St. Joseph's made five field baskets and two fouls, making the total 22 to 7, again in favor of St. Joseph's. Williams and Kirwin secured four baskets apiece and Martin was high man for the Tabs with three.

The shift in the players seemed to be a good thing, as they appear much stronger in their new positions. In the second period the St. Joseph's team had a great knack of securing a second shot off the ball when it bounded off the back board, which shows how close they were following. Both referees were on the job. The sides:

St. Joseph's.	Father Mathew's.
Kirwin, l. f.	r. b., Dwyer
Carr, r. f.	l. b., D. Kenny
Williams, c	c., Fitzsimmons
M. Kenny, r. b.	l. f., Martin
Connerton, l. b.	r. f., McGrath

Score—St. Joseph's 23, Father Mathew 13. Baskets—Williams 4, Kirwin 4, Carr, Kenny, Martin 3, McGrath. From fouls—Carr 2, M. Kenny, Martin, McGrath 2, Fitzsimmons, D. Kenny. Missed foul tries—Martin, McGrath 3, Fitzsimmons, D. Kenny 5, Dwyer 4, Carr, Kirwin, Williams 3, M. Kenny 2. Referees—McManus and Dunn. Time—Two 20-minute periods.

The Galahads went to Fall River Tuesday evening to play with the Grandfield team and brought home a victory after a close contest, the score being 18 to 16. The game, on account of its closeness, was fast and at times rough. The Fall River men excelled in passing and general team work, but the Galahads were so strong on the defense that many of the tries for baskets went wrong. In the first period the score was 10 to 7 in favor of the Grandfields, but in the second the Galahads put on steam and at the end led by two points, having made 11 to the Grandfields' six in this part of the game. The Galahads made many unsuccessful tries for goals. The line-up and summary:

Galahads	Grandfields
Oxx, r. f.	l. b., Lewis
Hulme, Lawrence, Reynolds, l. f.	r. b., Lahey
Gibson, c.	c., Barrett
Wernquest, r. b.	l. f., McGrath
Jemail, l. b.	r. f., Wingate, Bender

Score—Galahads 18; Grandfields 16. Goals from fouls—Oxx 2. Reynolds Gibson 3, Wernquest, Jemail; Barrett, McGrath 2, Wingate 4, Bender. Goals from fouls—Gibson 2. Referee—Sullivan. Timer—Clarke. Scorer—Aldred. Time—20-minute halves.

SCORES BELOW THE AVERAGE.

The Aquidneck Rifle Club held its weekly match Tuesday eevning, under poor conditions. Spooner was high man with W. B. Chase second, closely followed by H. R. Chase. The next four were closely bunched, there being only five points difference in their scores. P. M. Almy won the bull's-eye match. The scores, which were below the average, are as follows:

P. B. Spooner	225	232	0	457
W. B. Chase	221	214	13	448
H. R. Chase	226	215	5	446
R. S. Chase	211	185	40	436
A. R. Anthony	226	208	0	434
J. D. Chase	215	218	0	433
H. T. Chase, Jr.	209	216	6	431
A. C. Anthony	206	214	0	420
P. M. Conley	204	200	14	418

NOTICE OF ALEXANDER NICOL, BUILDER.

If you are looking for storm sashes and doors call on me. I can give you prices that you will wonder that you have not had them long before. They paid for themselves in a short time. Residence and shop 23 Newport Ave. Telephone 1843.

WETMORE TO RETIRE.

Will Not Again be a Candidate for Election to the Senate.

Determination Made Some Time Ago and Official Announcement Now Made.

George Peabody Wetmore, senior Senator from Rhode Island, will not be a member of the United States Senate after the expiration of his present term which expires March 4, 1913. His determination not again to be a candidate for the office has been made known in a letter to General Charles A. Wilson, chairman of the Republican state central committee, as follows:

"November 27, 1911.

"My dear General: You and others of my friends have known of my determination not to continue in the Senate after the expiration of my present term, but out of deference to their wishes no announcement of it has been made by me. It would seem that this announcement should be no longer withheld, and I am therefore writing you this letter and request it to be made public.

"I desire also to take this occasion to express through you my thanks to all who have for so many years

SENATOR WETMORE.

been loyal friends and supporters, and my deep appreciation of their good will.

"With kindest personal regards, and congratulations on the recent notable Republican victory in Rhode Island, I am,

"Very sincerely yours,
"Geo. Peabody Wetmore.

"General Charles A. Wilson, Chairman Republican State Central Committee, Providence, Rhode Island."

Mr. Wetmore has been a member of the Senate since 1894, with the exception of one year when the seat was vacant on account of the deadlock in the General Assembly over the election in 1907. He was first chosen to succeed Nathan F. Dixon, June 13, 1894, receiving the unanimous vote of the General Assembly, there being nine absentees. He was re-elected in 1900, having 86 votes to 10 cast for Samuel R. Honey, with 6 absentees. After the deadlock in 1907 Mr. Wetmore was elected to a third term, receiving 68 votes to 36 for Robert H. I. Goddard and 5 for Samuel P. Colt.

During his 16 years of service he has been an active representative of the state of Rhode Island and has been especially interested in matters pertaining to Newport. He has been on various important committees, and is at present chairman of the committee on library, and a member of the committees on additional accommodations for the Library of Congress, coast and insular survey, naval affairs, public buildings and grounds, University of the United States and woman suffrage. Senator Wetmore is 66 years old.

While no reason is given in his letter to General Wilson for declining again to be a candidate, it is possible that the contests in which he was that the contests in which he was obliged to engage for re-election in 1907 and 1908 may have influenced him to retire. His recent ill health may also have caused him to remain firm in his determination, which was evidently made some time ago.

Senator Wetmore arrived in Washington Monday evening, fully recovered from his recent illness and ready to resume his duties in the Senate when Congress assembles next Monday. He suffered from bronchial pneumonia while at the Panama canal, having become ill within 24 hours of his arrival there. The Senator was a patient at the Ancon Hospital, which is under government control and is considered one of the best in the world. When Mrs. Wetmore and his secretary, Mr. Vale, arrived he had passed through the most of his illness and his recovery has been steady. With Mrs. Wetmore he left Panama November 16 for New Orleans, and made stops in that city and Atlanta on his way to Washington. He is now in excellent health, although feeling the fatigue of the journey by rail.

For School Committee
VOTE FOR
MICHAEL STONEMAN.

COAL
OF ALL SIZES.

Clean Coal a Specialty

Heirs of George Bowen.

Telephone 915.

STOVES!
STOVES! STOVES!

If you are looking for them, we have a large assortment; both new and second hand heaters from $2.75 up; Cook Stoves and Ranges from $5 up. We can furnish any parts you may need. Pipe furnished and stoves put up at reasonable prices.

The I. X. L. COMPANY,
Tel. 1605. 126 Broadway.

HOW TO COOK CRANBERRIES.

To the Editor of The News:

Sir: As our Americans are forgetting how to cook cranberries and taking up all sorts of foreign ways, may I send the following as a receipt which will ensure satisfaction? It is known as the one, two, three receipt.

One cup of boiling water, two cups of sugar, three cups of cranberries. Put all together in a stew pan and let them slowly simmer. When they begin to crack take them off and let them cool. Do not stir them at any time, and above all do not commit the barbarism of putting them through a colander.

They are, thus treated, beautiful to look at and good to eat.

Experto Crede.

Newport, Nov. 29, 1911.

MARRIAGE OF REV. REGINALD PEARCE.

Rev. Reginald Pearce, son of Rev. J. Sturgis Pearce of St. Paul's Church, Portsmouth, and rector of St. John's Church, Framingham, Mass., was married to Miss Emily P. S. Rogers, daughter of the late Judge Horatio Rogers, in St. Stephen's Church, Providence, Tuesday, Rev. George McClellan Fiske, D. D., officiating. The bride was given away by her brother, Rev. Arthur Rogers. Following the ceremony there was a wedding breakfast at the bride's home on Bowen street, at which only members of the two families were present.

HOUSEFURNISHING GOODS.

SPECIAL OFFERING
For a few days in
Upholstering Material,
LAMP SHADES, CANDLE SHADES.
—AT—
W. F. SPINCLER'S,
BELLEVUE AVENUE.

UPHOLSTERING
—AND—
DRAPERY WORK

In all its Branches,

Furniture Stored, or Packed and Shipped to All Parts of the World.

J. W. HORTON & CO.,
42 Church Street.

PRICE OF COKE.

Prepared, delivered,
36 bushels - - - - $4.50
18 bushels - - - - 2.25

Common, delivered,
35 bushels - - - $3.50
18 bushels - - - - 1.75

Price at Works,
Prepared, - - 11c a bushel
Common - - - 9c a bushe

Buy Your
TRUNKS and SUITCASES
—OF—
GRATRIX,
96 BROADWAY.

SEE MY LINE OF TRUNKS That Are GUARANTEED —FOR— THREE YEARS.

Something New.
The Whitney Metal Tile

For bathroom, kitchen, pantry, etc. Suitable for any room where absolute cleanliness is a desideratum. Will not crack, peel nor warp and is guaranteed to be rust proof. Costs but a trifle more than wood, is vermin proof. Produces a softer and richer effect than glass or wood.

Samples, designs and estimates furnished.

JAMES M. MEIKLE,
Sole Agent.
Mason contracting in all its branches.
Phone. Office and Res. Merton Ave.

Newport Transfer Express Co.
Baggage and Freight.

Main Office, 320 Thames St

The only Express Company checking baggage from residences to destination. Consignments of freight solicited. Information in regard to baggage or freight cheerfully given.

Tel. 371, 739, 1051 — Call Us Up
FRANK J. HUGHES, General Manager.
Branch offices: Stable, Marsh Street. Fall River Line Wharf (Fall River Line Ticket-Office.)

AT SENATOR WARD'S FUNERAL.

Governor Pothier Appoints a Committee to Represent the General Assembly.

Governor Pothier has appointed Senators John P. Sanborn of Newport, Henry C. Anthony of Portsmouth, George R. Lawton of Tiverton, Philip H. Wilbour of Little Compton and Ezra Dixon of Bristol; Speaker William C. Bliss and Representatives Joel Peckham of Middletown, Roswell H. Burchard of Little Compton, Robert S. Franklin of Newport and Jacob A. Eaton of Providence to represent the General Assembly at the funeral of Senator Charles H. Ward in Middletown.

AUCTION SALES.

HORSES, WAGONS AND STORE FIXTURES AT AUCTION
MONDAY, DEC. 4,
AT 10 O'CLOCK A. M.
AT THE MARKET OF WM. BARKER, 116 BROADWAY.

Will be sold Store Fixtures consisting of Meat Bench, Blocks, Rack, Cooler, Platform and Hanging Scales, Safe, Cashier's Office and Small Tools; also TWO HORSES, TWO WAGONS, 1 Democrat Wagon, 1 Buggy, one Two-Seated Pung.

FRED W. GREENE, Auct'r.

Villaino Furniture
AT AUCTION
BEGINNING
Tuesday, December 5,

At 10 o'clock A. M. (and continuing at same hour following day.)

The furniture &c., of the Perking Villa, Bellevue Ave., (between Webster street and Leroy avenue), consisting of Mahogany Dining Set, Upholstered Parlor Furniture, China and Glass, Mahogany Bedroom Furniture, Desks, Cabinets, Tables and Chairs, Screens, Library Table, Card Tables, Rugs, Draperies, Ice Boxes, Awnings, Hall Stand, several pairs Brass Andirons, Kitchen Utensils, Hair Mattresses, Pillows, etc., Coal and wood and many other articles.

No public inspection until 8 o'clock Tuesday, December 5.

Take trolley cars to Webster street. The sale will be conducted by

FRED W. GREENE, Auct'r.

We carry in stock at all times a complete line of

HEATING AND COOKING APPARATUS,

INCLUDING

Flat Irons, Stoves, Radiators, Coffee Percolators, Toasters, Grids, Broilers, Ovens, Chafing Dishes, Heating Pads, etc.

Also electrically operated

Washing Machines, Ironers and Vacuum Cleaners.

Illuminating Dept.

Bay State Street Railway Co.,
Tel. 28. 449-453 Thames St.

EVERY TIME YOU STOP

To change your near sight glasses to put on the pair to see at a distance you inconvenience yourself unnecessarily!

The better and convenient way is to wear glasses fitted with Kryptok invisible Bifocal Lenses, the Near and Far Lenses in ONE with no dividing line.

Can we furnish you with a pair?

L. N. VAUGHAN,
Manufacturing Optician.
184 BROADWAY.

"Quality Tells."
Newport Bakery,
96 Thames St. Tel. 9978.

ALPHA PORTLAND CEMENT,
Recognized Standard American Brand.

Berkshire Lime.
First Quality Wood Burned Lime.

"ALCA" Limoid Lime,
Union White Coat Finish.

JOHN M. FRIEND,
Masons' Supplies, Drain and Sewer Pipe.

Second and Third Streets.

Office 108 Third. Tel. 311

NEW BOOKS.

CHRISTMAS CARDS and CALENDARS.

Diaries for 1912.

Calendar Pads and Memorandum Pads for 1912.

HART,
202 Thames Street
Tel. 304.

It is safe to say that we are showing the finest and largest line of

Christmas and New Year Cards

That we have ever seen.

CARR'S,
DAILY NEWS BUILDING.

The LAPPIN Store,
147 Thames Street.

Ten thousand of dollars worth of regular seasonable merchandise to be sold in the next few days for about half. We must make room for Christmas goods.

Our store to be re-arranged for the holidays; all stocks affected; extraordinary opportunity to get your winter Coat, Suit, Furs, Underwear, Children's Coats, Hats, Sweaters and Knit Goods at January prices.

A few items that will clearly demonstrate the power of this sale.

Children's and Misses' Coats.

All wool materials, this season's styles; prices up to $5.98; ages 2 to 14 years,

Now $2.98

Boys' Overcoats.

In checks, plain colors; flannel lined; value $8.98,

Now $1.98

Women's Wrappers and House Dresses.

In light and dark percales, and flannelettes. Not one in this list sold for less than 98c. up to $1.49,

Now 69c

Women's Waists.

Odd lot of White Lawn Waists; slightly soiled from handling but worth 98c,

Now 29c

Children's School Dresses,

Made from checked ginghams. All good patterns, worth 98c.

Now 79c

Women's Flannelette Skirts,

Good quality flannelette, deep flounce, scalloped, regular 89c. value,

Now 25c